

Environmental Statement Visual Effects Figures 7.30 to 7.31

Hinkley Point C Connection Project

*Regulation 5(2)(a) of the Infrastructure Planning
(Applications: Prescribed Forms and Procedure)
Regulations 2009*

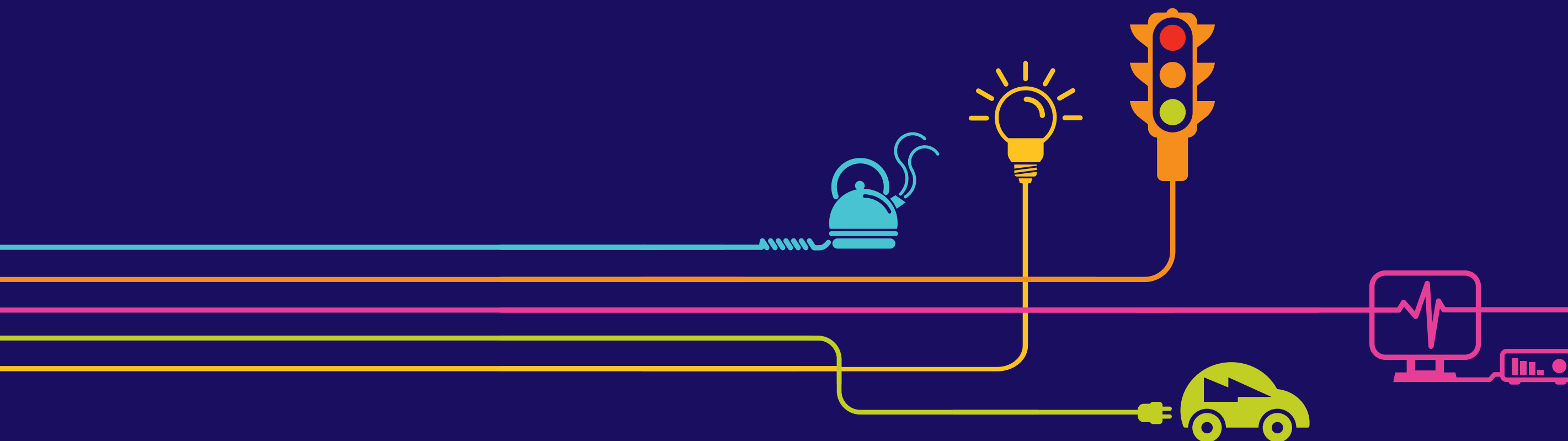

Environmental Statement

Hinkley Point C Connection Project

5.7.3 – Visual Effects – Figures (orange highlight indicates the contents of this Volume)

Figure	Title
Volume 5.7.3.1	
7.1	Zone of Theoretical Visual Influence
7.2	Visual Receptors within 1km
Volume 5.7.3.2	
7.3	Long Distance Routes within 3km and Valued Views beyond 3km
7.4	Sequential and Representative Visual Receptors beyond 1 and 3km
Volume 5.7.3.3	
7.5	Photograph Viewpoint Locations within 1km
7.6	Section A: Photographs of Existing Views within 1km
Volume 5.7.3.4	
7.7	Section B: Photographs of Existing Views within 1km
Volume 5.7.3.5	
7.8	Section C: Photographs of Existing Views within 1km
7.9	Section D: Photographs of Existing Views within 1km
Volume 5.7.3.6	
7.10	Section E: Photographs of Existing Views within 1km
7.11	Section F: Photographs of Existing Views within 1km
Volume 5.7.3.7	
7.12	Section G: Photographs of Existing Views within 1km
7.13	Photograph Viewpoint Locations between 1 and 3km
Volume 5.7.3.8	
7.14	Photograph Viewpoint Locations beyond 3km
Volume 5.7.3.9	
7.15	Sections A: Photographs of Existing Views between 1 and 3km and beyond 3km
7.16	Section B: Photographs of Existing Views between 1 and 3km and beyond 3km
7.17	Section C: Photographs of Existing Views between 1 and 3km and beyond 3km
Volume 5.7.3.10	
7.18	Section D: Photographs of Existing Views between 1 and 3km and beyond 3km
7.19	Section E: Photographs of Existing Views between 1 and 3km and beyond 3km
7.20	Section F: Photographs of Existing Views between 1 and 3km and beyond 3km
7.21	Section G: Photographs of Existing Views between 1 and 3km and beyond 3km
7.22	Visual Receptors within 1km: Hinkley Line Entries
7.23	Sequential and Representative Visual Receptors between 1 and 3km and Valued Views beyond 3km: Hinkley Line Entries
7.24	Photograph Viewpoint Locations within 1km: Hinkley Line Entries
Volume 5.7.3.11	
7.25	Photographs of Existing Views within 1km: Hinkley Line Entries

Figure	Title
7.26	Photograph Viewpoint Locations between 1 and 3km and beyond 3km: Hinkley Line Entries
7.27	Photographs of Existing Views between 1 and 3km and beyond 3km: Hinkley Line Entries
7.28	Significance of Visual Effects on Receptors within 1km during Construction
Volume 5.7.3.12	
7.29	Significance of Visual Effects on Receptors between 1 and 3km and beyond 3km during Construction
Volume 5.7.3.13	
7.30	Significance of Visual Effects on Receptors within 1km during Operation
7.31	Significance of Visual Effects on Receptors between 1 and 3km and beyond 3km during Operation
Volume 5.7.3.14	
7.32	Bridgwater Tee CSE Compound – Landscape Mitigation and Detailed Planting Plans
7.33	South of Mendip Hills 400kV CSE Compound – Landscape Mitigation and Detailed Planting Plans
7.34	River Axe Cable Bridge Option – Landscape Mitigation and Detailed Planting Plan
7.35	Sandford 400kV/132kV Substation - Landscape Mitigation and Detailed Planting Plans
7.36	Towerhead Brook Bridge - Landscape Mitigation and Detailed Planting Plan
7.37	Significance of Visual Effects on Receptors within 1km during Construction: Hinkley Line Entries
7.38	Significance of Visual Effects on Receptors between 1 and 3km and beyond 3km during Construction: Hinkley Line Entries
7.39	Significance of Visual Effects on Receptors within 1km on Completion: Hinkley Line Entries
7.40	Significance of Visual Effects on Receptors between 1 and 3km and beyond 3km on Completion: Hinkley Line Entries

Figure 7.30 - Significance of Visual Effects on Receptors within 1km during Operation

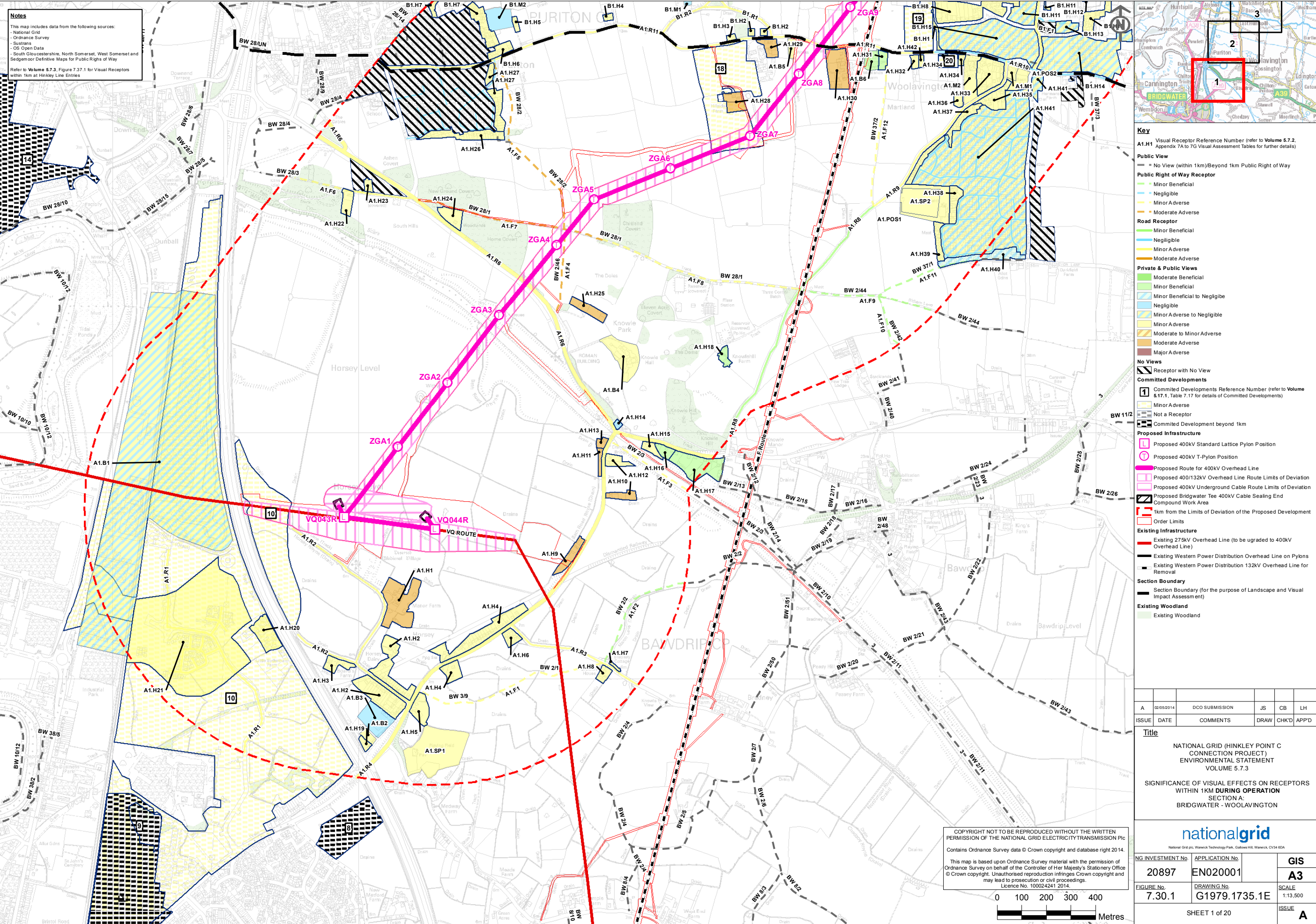

Notes
This map includes data from the following sources:
- National Grid
- Ordnance Survey
- Sustrans
- OS Open Data
- South Gloucestershire, North Somerset, West Somerset and Sedgemoor Definitive Maps for Public Rights of Way
Refer to Volume 5.7.3, Figure 7.37.1 for Visual Receptors within 1km at Hinkley Line Entries

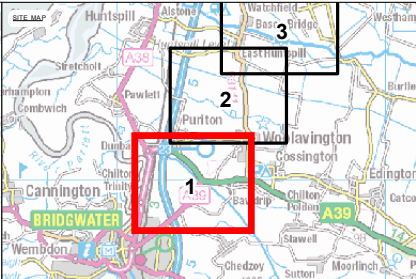

- Key**
- A1.H1** Visual Receptor Reference Number (refer to Volume 5.7.2, Appendix 7A to 7G Visual Assessment Tables for further details)
- Public View**
- No View (within 1km)/Beyond 1km Public Right of Way
- Public Right of Way Receptor**
- Minor Beneficial
 - Negligible
 - Minor Adverse
 - Moderate Adverse
- Road Receptor**
- Minor Beneficial
 - Negligible
 - Minor Adverse
 - Moderate Adverse
- Private & Public Views**
- Moderate Beneficial
 - Minor Beneficial
 - Minor Beneficial to Negligible
 - Negligible
 - Minor Adverse to Negligible
 - Minor Adverse
 - Moderate to Minor Adverse
 - Moderate Adverse
 - Major Adverse
- No Views**
- Receptor with No View
- Committed Developments**
- Committed Developments Reference Number (refer to Volume 5.17.1, Table 7.17 for details of Committed Developments)
 - Minor Adverse
 - Not a Receptor
 - Committed Development beyond 1km
- Proposed Infrastructure**
- Proposed 400kV Standard Lattice Pylon Position
 - Proposed 400kV T-Pylon Position
 - Proposed Route for 400kV Overhead Line
 - Proposed 400/132kV Overhead Line Route Limits of Deviation
 - Proposed 400kV Underground Cable Route Limits of Deviation
 - Proposed Bridgwater Tee 400kV Cable Sealing End Compound Work Area
 - 1km from the Limits of Deviation of the Proposed Development
 - Order Limits
- Existing Infrastructure**
- Existing 27.5kV Overhead Line (to be upgraded to 400kV Overhead Line)
 - Existing Western Power Distribution Overhead Line on Pylons
 - Existing Western Power Distribution 132kV Overhead Line for Removal
- Section Boundary**
- Section Boundary (for the purpose of Landscape and Visual Impact Assessment)
- Existing Woodland**
- Existing Woodland

A	02/05/2014	DCO SUBMISSION	JS	CB	LH
ISSUE	DATE	COMMENTS	DRAW	CHKD	APP'D

Title

NATIONAL GRID (HINKLEY POINT C CONNECTION PROJECT)
ENVIRONMENTAL STATEMENT
VOLUME 5.7.3

SIGNIFICANCE OF VISUAL EFFECTS ON RECEPTORS
WITHIN 1KM DURING OPERATION
SECTION A:
BRIDGWATER - WOOLAVINGTON

nationalgrid

National Grid plc, Warwick Technology Park, Gallops Hill, Warwick, CV34 6DA

NG INVESTMENT No.	APPLICATION No.	GIS
20897	EN020001	A3
FIGURE No.	DRAWING No.	SCALE
7.30.1	G1979.1735.1E	1:13,500
SHEET 1 of 20		ISSUE
		A

COPYRIGHT NOT TO BE REPRODUCED WITHOUT THE WRITTEN PERMISSION OF THE NATIONAL GRID ELECTRICITY TRANSMISSION PLC
Contains Ordnance Survey data © Crown copyright and database right 2014.
This map is based upon Ordnance Survey material with the permission of Ordnance Survey on behalf of the Controller of Her Majesty's Stationery Office © Crown copyright. Unauthorised reproduction infringes Crown copyright and may lead to prosecution or civil proceedings.
Licence No. 100024241 2014.

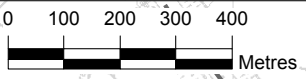

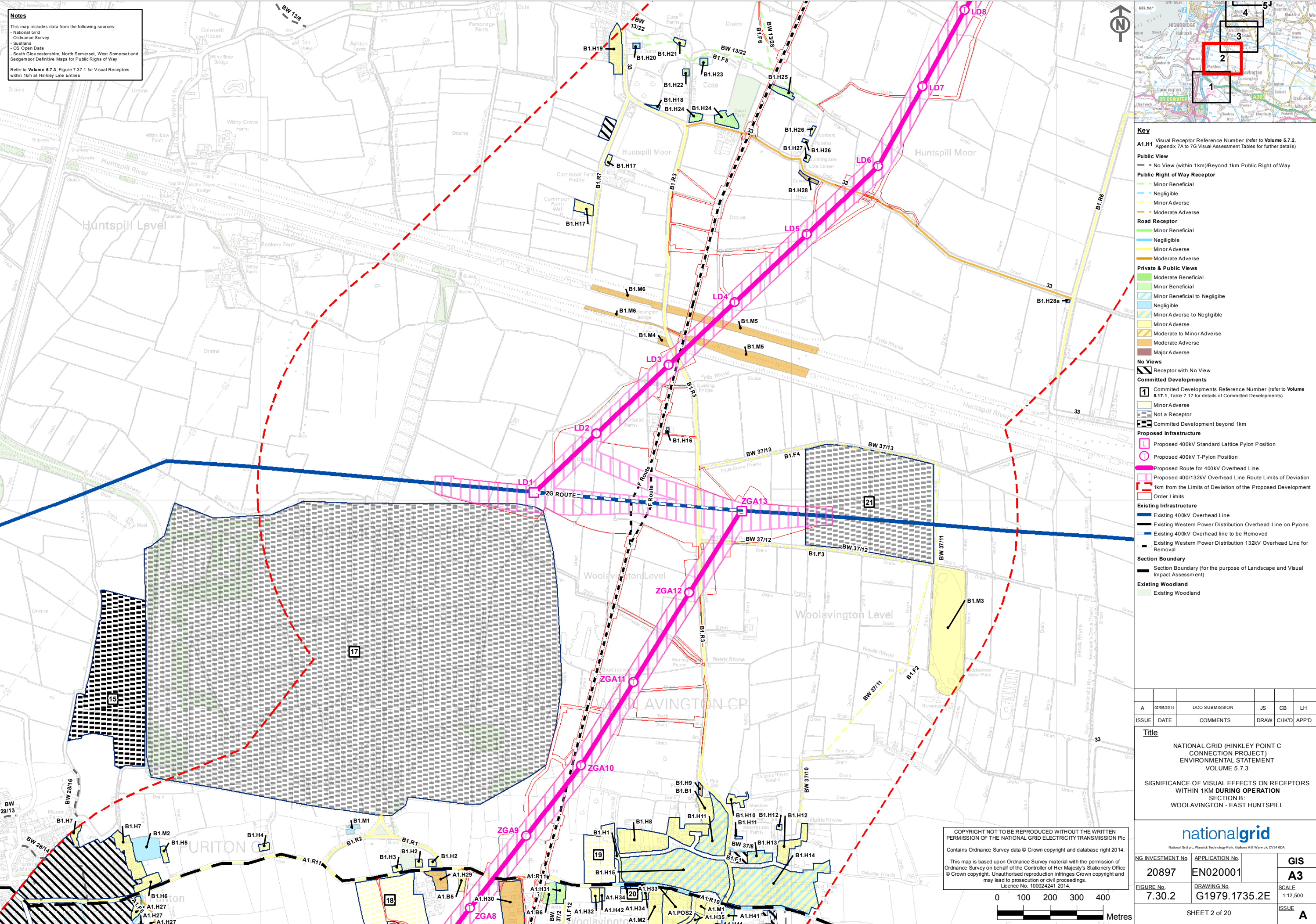

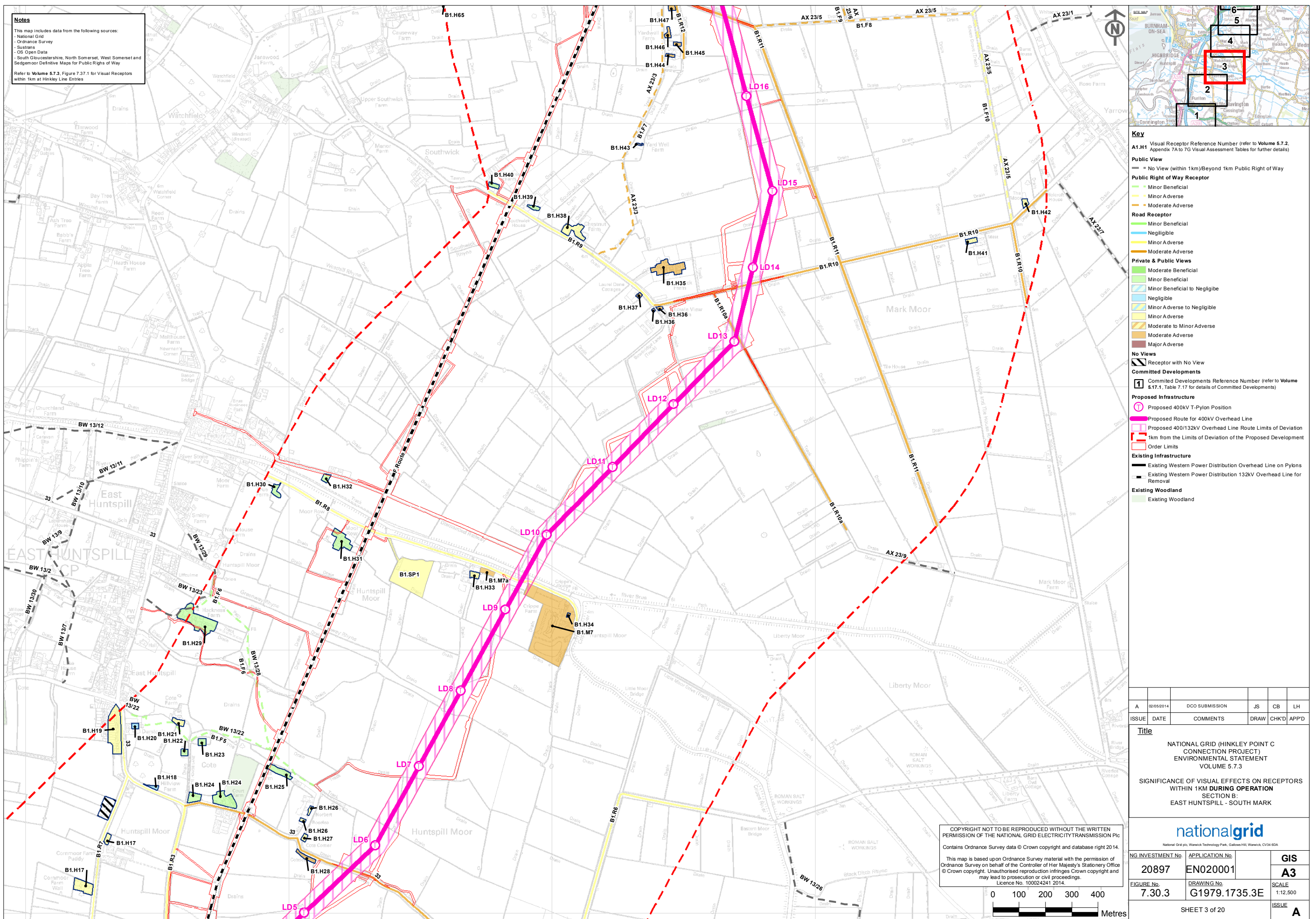

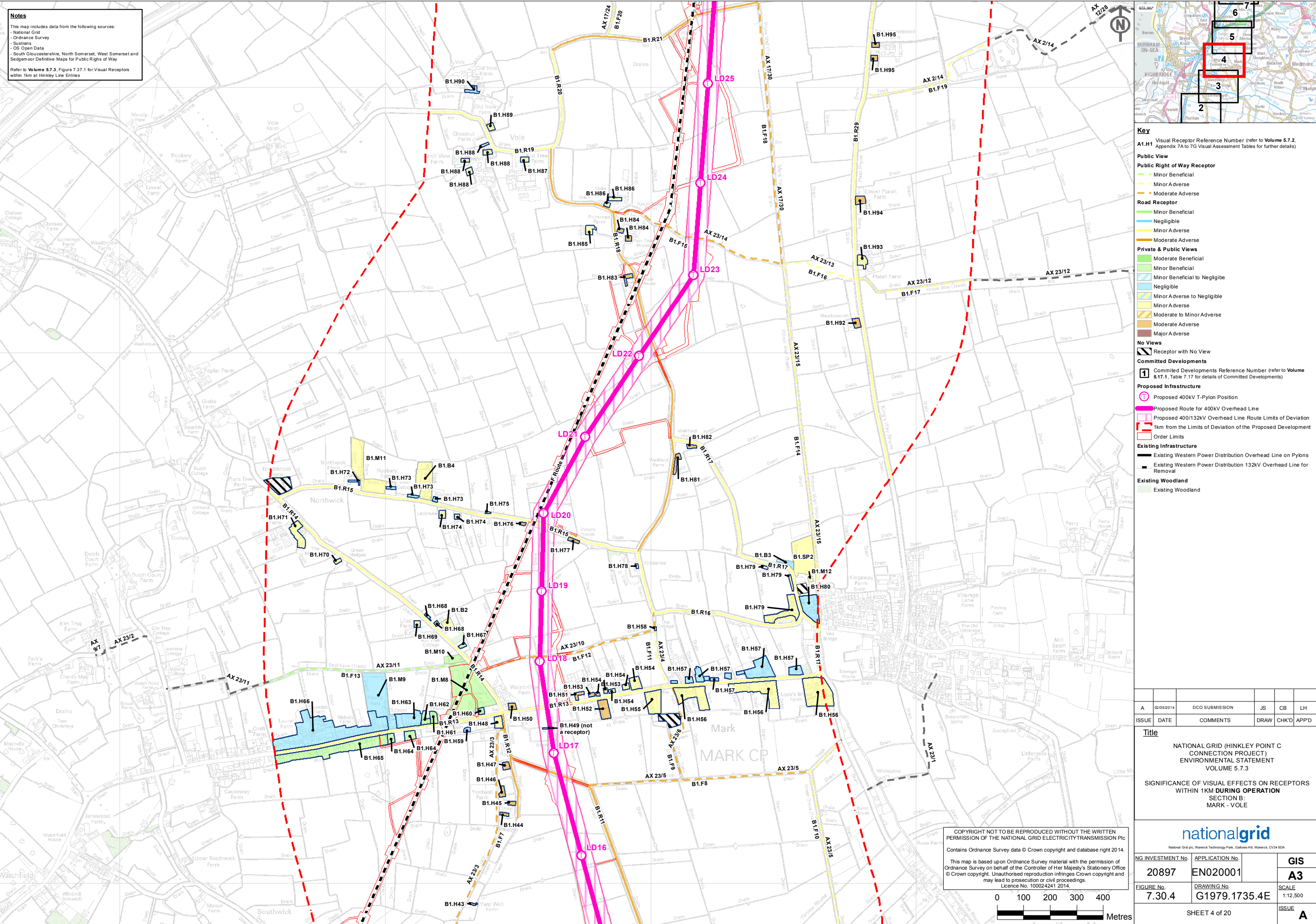

Notes

This map includes data from the following sources:

- National Grid
- Ordnance Survey
- Sustrans
- OS Open Data
- South Gloucestershire, North Somerset, West Somerset and Sedgemoor Definitive Maps for Public Rights of Way

Refer to Volume 5.7.3, Figure 7.37.1 for Visual Receptors within 1km at Hinkley Line Entries

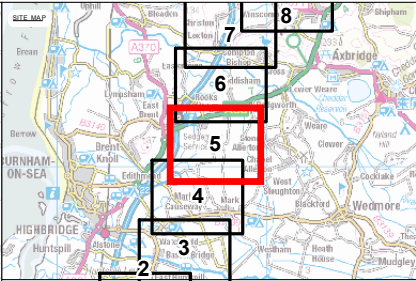
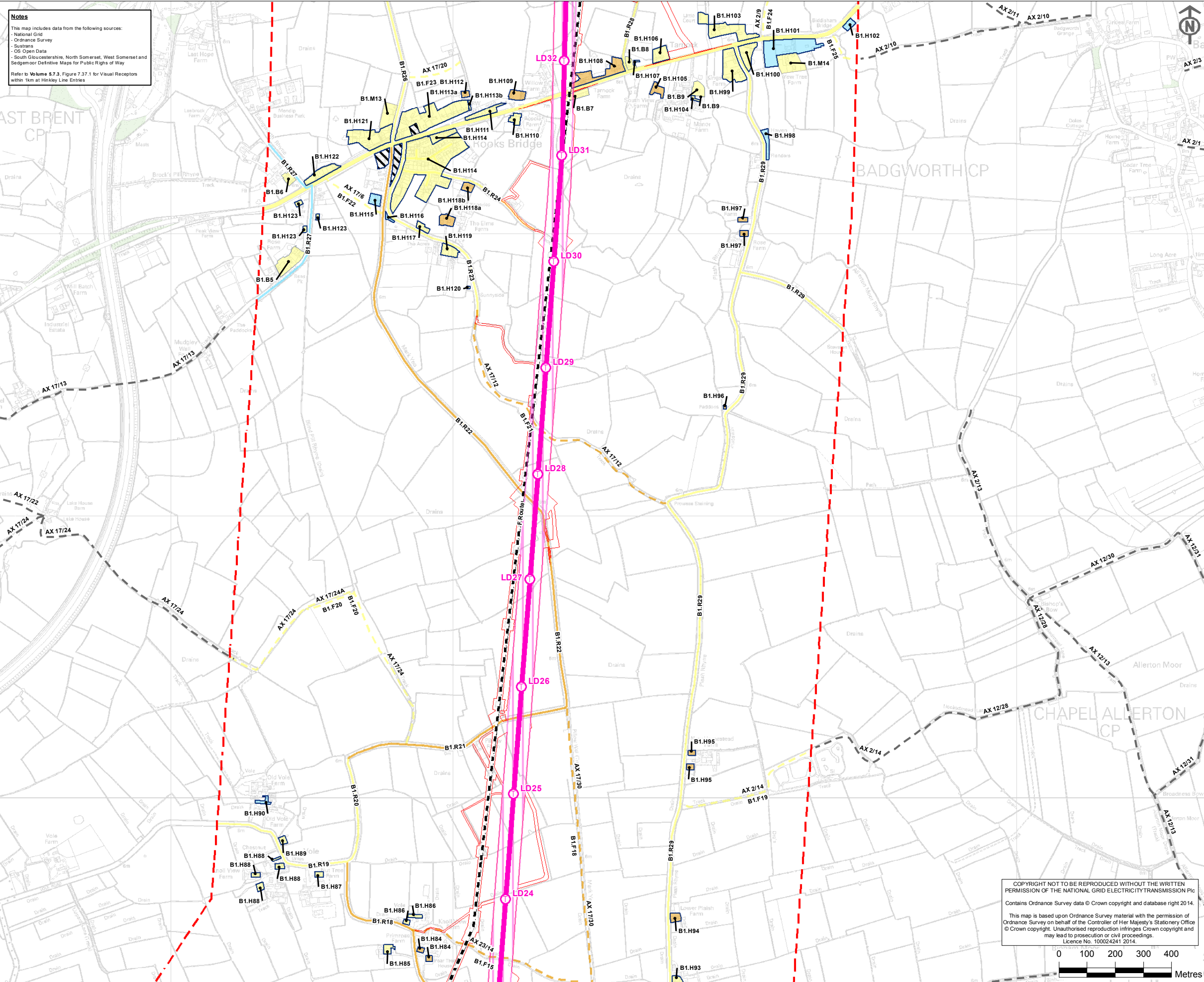

Key

A1.H1 Visual Receptor Reference Number (refer to Volume 5.7.2, Appendix 7A to 7G Visual Assessment Tables for further details)

Public View

Public Right of Way Receptor

- Minor Adverse
- Moderate Adverse

Road Receptor

- Minor Beneficial
- Negligible
- Minor Adverse
- Moderate Adverse

Private & Public Views

- Moderate Beneficial
- Minor Beneficial
- Minor Beneficial to Negligible
- Negligible
- Minor Adverse to Negligible
- Minor Adverse
- Moderate to Minor Adverse
- Moderate Adverse
- Major Adverse

No Views

- Receptor with No View

Committed Developments

- Committed Developments Reference Number (refer to Volume 5.17.1, Table 7.17 for details of Committed Developments)

Proposed Infrastructure

- Proposed 400kV T-Pylon Position
- Proposed Route for 400kV Overhead Line
- Proposed 400/132kV Overhead Line Route Limits of Deviation
- 1km from the Limits of Deviation of the Proposed Development
- Order Limits

Existing Infrastructure

- Existing Western Power Distribution Overhead Line on Pylons
- Existing Western Power Distribution 132kV Overhead Line for Removal

Existing Woodland

- Existing Woodland

COPYRIGHT NOT TO BE REPRODUCED WITHOUT THE WRITTEN PERMISSION OF THE NATIONAL GRID ELECTRICITY TRANSMISSION PLC

Contains Ordnance Survey data © Crown copyright and database right 2014.

This map is based upon Ordnance Survey material with the permission of Ordnance Survey on behalf of the Controller of Her Majesty's Stationery Office © Crown copyright. Unauthorised reproduction infringes Crown copyright and may lead to prosecution or civil proceedings.

Licence No. 100024241 2014.

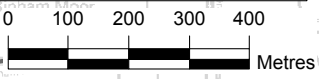

A	02/05/2014	DCO SUBMISSION	JS	CB	LH
ISSUE	DATE	COMMENTS	DRAW	CHK'D	APP'D
<u>Title</u>					
NATIONAL GRID (HINKLEY POINT C CONNECTION PROJECT) ENVIRONMENTAL STATEMENT VOLUME 5.7.3					
SIGNIFICANCE OF VISUAL EFFECTS ON RECEPTORS WITHIN 1KM DURING OPERATION SECTION B: VOLE - ROOKS BRIDGE					
<div><div></div><div><div><div></div><div></div><div></div></div><div><div></div><div></div><div></div></div><div><div></div><div></div><div></div></div></div><div><div></div><div></div><div></div></div><div><div></div><div></div><div></div></div></div> <div><div></div><div></div><div></div></div> <div><div></div><div></div><div></div></div> <div><div></div><div></div><div></div></div> <div><div></div><div></div><div></div></div> <div><div></div><div></div><div></div></div> <div><div></div><div></div><div></div></div> <div><div></div><div></div><div></div></div> <div><div></div><div></div><div></div></div> <div><div></div><div></div><div></div></div> <div><div></div><div></div><div></div></div> <div><div></div><div></div><div></div></div> <div><div></div><div></div><div></div></div> <div><div></div><div></div><div></div></div> <div><div></div><div></div><div></div></div> <div><div></div><div></div><div></div></div> <div><div></div><div></div><div></div></div> <div><div></div><div></div><div></div></div> <div><div></div><div></div><div></div></div> <div><div></div><div></div><div></div></div> <div><div></div><div></div><div></div></div> <div><div></div><div></div><div></div></div> <div><div></div><div></div><div></div></div> <div><div></div><div></div><div></div></div> <div><div></div><div></div><div></div></div> <div><div></div><div></div><div></div></div> <div><div></div><div></div><div></div></div> <div><div></div><div></div><div></div></div> <div><div></div><div></div><div></div></div> <div><div></div><div></div><div></div></div> <div><div></div><div></div><div></div></div> <div><div></div><div></div><div></div></div> <div><div></div><div></div><div></div></div> <div><div></div><div></div><div></div></div> <div><div></div><div></div><div></div></div> <div><div></div><div></div><div></div></div> <div><div></div><div></div><div></div></div> <div><div></div><div></div><div></div></div> <div><div></div><div></div><div></div></div> <div><div></div><div></div><div></div></div> <div><div></div><div></div><div></div></div> <div><div></div><div></div><div></div></div> <div><div></div><div></div><div></div></div> <div><div></div><div></div><div></div></div> <div><div></div><div></div><div></div></div> <div><div></div><div></div><div></div></div> <div><div></div><div></div><div></div></div> <div><div></div><div></div><div></div></div> <div><div></div><div></div><div></div></div> <div><div></div><div></div><div></div></div> <div><div></div><div></div><div></div></div> <div><div></div><div></div><div></div></div> <div><div></div><div></div><div></div></div> <div><div></div><div></div><div></div></div> <div><div></div><div></div><div></div></div> <div><div></div><div></div><div></div></div> <div><div></div><div></div><div></div></div> <div><div></div><div></div><div></div></div> <div><div></div><div></div><div></div></div> <div><div></div><div></div><div></div></div> <div><div></div><div></div><div></div></div> <div><div></div><div></div><div></div></div> <div><div></div><div></div><div></div></div> <div><div></div><div></div><div></div></div> <div><div></div><div></div><div></div></div> <div><div></div><div></div><div></div></div> <div><div></div><div></div><div></div></div> <div><div></div><div></div><div></div></div> <div><div></div><div></div><div></div></div> <div><div></div><div></div><div></div></div> <div><div></div><div></div><div></div></div> <div><div></div><div></div><div></div></div> <div><div></div><div></div><div></div></div> <div><div></div><div></div><div></div></div> <div><div></div><div></div><div></div></div> <div><div></div><div></div><div></div></div> <div><div></div><div></div><div></div></div> <div><div></div><div></div><div></div></div> <div><div></div><div></div><div></div></div> <div><div></div><div></div><div></div></div> <div><div></div><div></div><div></div></div> <div><div></div><div></div><div></div></div> <div><div></div><div></div><div></div></div> <div><div></div><div></div><div></div></div> <div><div></div><div></div><div></div></div> <div><div></div><div></div><div></div></div> <div><div></div><div></div><div></div></div> <div><div></div><div></div><div></div></div> <div><div></div><div></div><div></div></div> <div><div></div><div></div><div></div></div> <div><div></div><div></div><div></div></div> <div><div></div><div></div><div></div></div> <div><div></div><div></div><div></div></div> <div><div></div><div></div><div></div></div> <div><div></div><div></div><div></div></div> <div><div></div><div></div><div></div></div> <div><div></div><div></div><div></div></div> <div><div></div><div></div><div></div></div> <div><div></div><div></div><div></div></div> <div><div></div><div></div><div></div></div> <div><div></div><div></div><div></div></div> <div><div></div><div></div><div></div></div> <div><div></div><div></div><div></div></div> <div><div></div><div></div><div></div></div> <div><div></div><div></div><div></div></div> <div><div></div><div></div><div></div></div> <div><div></div><div></div><div></div></div> <div><div></div><div></div><div></div></div> <div><div></div><div></div><div></div></div> <div><div></div><div></div><div></div></div> <div><div></div><div></div><div></div></div> <div><div></div><div></div><div></div></div> <div><div></div><div></div><div></div></div> <div><div></div><div></div><div></div></div> <div><div></div><div></div><div></div></div> <div><div></div><div></div><div></div></div> <div><div></div><div></div><div></div></div> <div><div></div><div></div><div></div></div> <div><div></div><div></div><div></div></div> <div><div></div><div></div><div></div></div> <div><div></div><div></div><div></div></div> <div><div></div><div></div><div></div></div> <div><div></div><div></div><div></div></div> <div><div></div><div></div><div></div></div> <div><div></div><div></div><div></div></div> <div><div></div><div></div><div></div></div> <div><div></div><div></div><div></div></div> <div><div></div><div></div><div></div></div> <div><div></div><div></div><div></div></div> <div><div></div><div></div><div></div></div> <div><div></div><div></div><div></div></div> <div><div></div><div></div><div></div></div> <div><div></div><div></div><div></div></div> <div><div></div><div></div><div></div></div> <div><div></div><div></div><div></div></div> <div><div></div><div></div><div></div></div> <div><div></div><div></div><div></div></div> <div><div></div><div></div><div></div></div> <div><div></div><div></div><div></div></div> <div><div></div><div></div><div></div></div> <div><div></div><div></div><div></div></div> <div><div></div><div></div><div></div></div> <div><div></div><div></div><div></div></div> <div><div></div><div></div><div></div></div> <div><div></div><div></div><div></div></div> <div><div></div><div></div><div></div></div> <div><div></div><div></div><div></div></div> <div><div></div><div></div><div></div></div> <div><div></div><div></div><div></div></div> <div><div></div><div></div><div></div></div> <div><div></div><div></div><div></div></div> <div><div></div><div></div><div></div></div> <div><div></div><div></div><div></div></div> <div><div></div><div></div><div></div></div> <div><div></div><div></div><div></div></div> <div><div></div><div></div><div></div></div> <div><div></div><div></div><div></div></div> <div><div></div><div></div><div></div></div> <div><div></div><div></div><div></div></div> <div><div></div><div></div><div></div></div> <div><div></div><div></div><div></div></div> <div><div></div><div></div><div></div></div> <div><div></div><div></div><div></div></div> <div><div></div><div></div><div></div></div> <div><div></div><div></div><div></div></div> <div><div></div><div></div><div></div></div> <div><div></div><div></div><div></div></div> <div><div></div><div></div><div></div></div> <div><div></div><div></div><div></div></div> <div><div></div><div></div><div></div></div> <div><div></div><div></div><div></div></div> <div><div></div><div></div><div></div></div> <div><div></div><div></div><div></div></div> <div><div></div><div></div><div></div></div> <div><div></div><div></div><div></div></div> <div><div></div><div></div><div></div></div> <div><div></div><div></div><div></div></div> <div><div></div><div></div><div></div></div> <div><div></div><div></div><div></div></div> <div><div></div><div></div><div></div></div> <div><div></div><div></div><div></div></div> <div><div></div><div></div><div></div></div> <div><div></div><div></div><div></div></div> <div><div></div><div></div><div></div></div> <div><div></div><div></div><div></div></div> <div><div></div><div></div><div></div></div> <div><div></div><div></div><div></div></div> <div><div></div><div></div><div></div></div> <div><div></div><div></div><div></div></div> <div><div></div><div></div><div></div></div> <div><div></div><div></div><div></div></div> <div><div></div><div></div><div></div></div> <div><div></div><div></div><div></div></div> <div><div></div><div></div><div></div></div> <div><div></div><div></div><div></div></div> <div><div></div><div></div><div></div></div> <div><div></div><div></div><div></div></div> <div><div></div><div></div><div></div></div> <div><div></div><div></div><div></div></div> <div><div></div><div></div><div></div></div> <div><div></div><div></div><div></div></div> <div><div></div><div></div><div></div></div> <div><div></div><div></div><div></div></div> <div><div></div><div></div><div></div></div> <div><div></div><div></div><div></div></div> <div><div></div><div></div><div></div></div> <div><div></div><div></div><div></div></div> <div><div></div><div></div><div></div></div> <div><div></div><div></div><div></div></div> <div><div></div><div></div><div></div></div> <div><div></div><div></div><div></div></div> <div><div></div><div></div><div></div></div> <div><div></div><div></div><div></div></div> <div><div></div><div></div><div></div></div> <div><div></div><div></div><div></div></div> <div><div></div><div></div><div></div></div> <div><div></div><div></div><div></div></div> <div><div></div><div></div><div></div></div> <div><div></div><div></div><div></div></div> <div><div></div><div></div><div></div></div> <div><div></div><div></div><div></div></div> <div><div></div><div></div><div></div></div> <div><div></div><div></div><div></div></div> <div><div></div><div></div><div></div></div> <div><div></div><div></div><div></div></div> <div><div></div><div></div><div></div></div> <div><div></div><div></div><div></div></div> <div><div></div><div></div><div></div></div> <div><div></div><div></div><div></div></div> <div><div></div><div></div><div></div></div> <div><div></div><div></div><div></div></div> <div><div></div><div></div><div></div></div> <div><div></div><div></div><div></div></div> <div><div></div><div></div><div></div></div> <div><div></div><div></div><div></div></div> <div><div></div><div></div><div></div></div> <div><div></div><div></div><div></div></div> <div><div></div><div></div><div></div></div> <div><div></div><div></div><div></div></div> <div><div></div><div></div><div></div></div> <div><div></div><div></div><div></div></div> <div><div></div><div></div><div></div></div> <div><div></div><div></div><div></div></div> <div><div></div><div></div><div></div></div> <div><div></div><div></div><div></div></div> <div><div></div><div></div><div></div></div> <div><div></div><div></div><div></div></div> <div><div></div><div></div><div></div></div> <div><div></div><div></div><div></div></div> <div><div></div><div></div><div></div></div> <div><div></div><div></div><div></div></div> <div><div></div><div></div><div></div></div> <div><div></div><div></div><div></div></div> <div><div></div><div></div><div></div></div> <div><div></div><div></div><div></</div></div>					

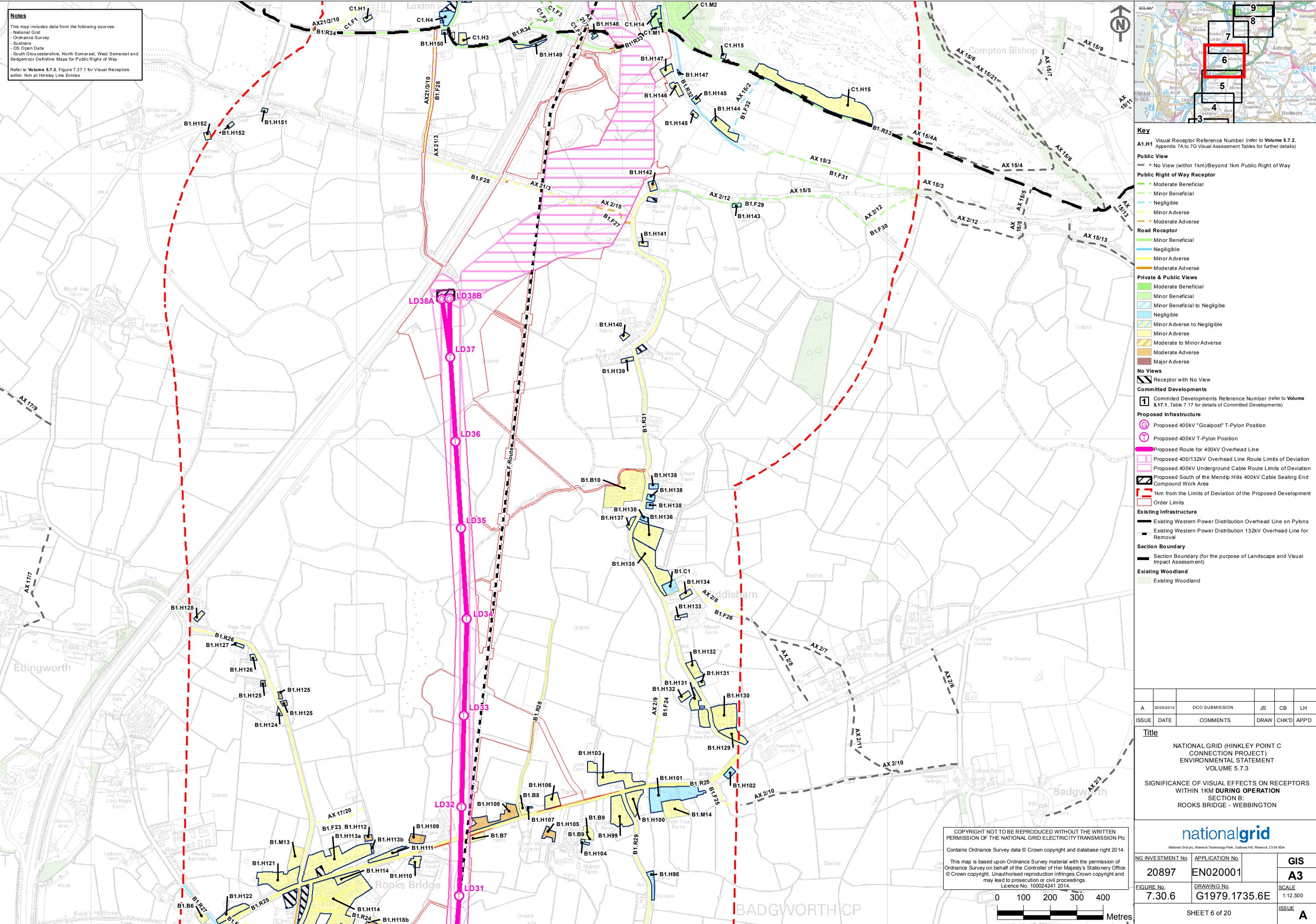

Notes

This map includes data from the following sources:

- National Grid
- Ordnance Survey
- Sustrans
- OS Open Data
- South Gloucestershire, North Somerset, West Somerset and Sedgemoor Definitive Maps for Public Rights of Way

Refer to Volume 5.7.3, Figure 7.37.1 for Visual Receptors within 1km at Hinkley Line Entries

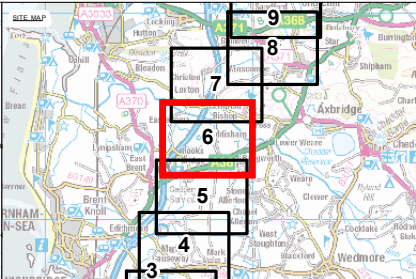

Key

Visual Receptor Reference Number (refer to Volume 5.7.2, Appendix 7A to 7G Visual Assessment Tables for further details)

Public View

- No View (within 1km)/Beyond 1km Public Right of Way

Public Right of Way Receptor

- Moderate Beneficial
- Minor Beneficial
- Negligible
- Minor Adverse
- Moderate Adverse

Road Receptor

- Minor Beneficial
- Negligible
- Minor Adverse
- Moderate Adverse

Private & Public Views

- Moderate Beneficial
- Minor Beneficial
- Minor Beneficial to Negligible
- Negligible
- Minor Adverse to Negligible
- Minor Adverse
- Moderate to Minor Adverse
- Moderate Adverse
- Major Adverse

No Views

- Receptor with No View

Committed Developments

- 1 Committed Developments Reference Number (refer to Volume 5.17.1, Table 7.17 for details of Committed Developments)

Proposed Infrastructure

- ⊙ Proposed 400kV "Goalpost" T-Pylon Position
- ⊙ Proposed 400kV T-Pylon Position
- Proposed Route for 400kV Overhead Line
- Proposed 400/132kV Overhead Line Route Limits of Deviation
- Proposed 400kV Underground Cable Route Limits of Deviation
- Proposed South of the Mendip Hills 400kV Cable Sealing End Compound Work Area
- 1km from the Limits of Deviation of the Proposed Development
- Order Limits

Existing Infrastructure

- Existing Western Power Distribution Overhead Line on Pylons
- Existing Western Power Distribution 132kV Overhead Line for Removal

Section Boundary

- Section Boundary (for the purpose of Landscape and Visual Impact Assessment)

Existing Woodland

- Existing Woodland

A	02/05/2014	DCO SUBMISSION	JS	CB	LH
ISSUE	DATE	COMMENTS	DRAW	CHK'D	APP'D
<u>Title</u>					
NATIONAL GRID (HINKLEY POINT C CONNECTION PROJECT) ENVIRONMENTAL STATEMENT VOLUME 5.7.3					
SIGNIFICANCE OF VISUAL EFFECTS ON RECEPTORS WITHIN 1KM DURING OPERATION SECTION B: ROOKS BRIDGE - WEBBINGTON					
					
National Grid plc, Warwick Technology Park, Gallows Hill, Warwick, CV34 6DA					
NG INVESTMENT No.		APPLICATION No.		GIS	
20897		EN020001		A3	
FIGURE No.		DRAWING No.		SCALE	
7.30.6		G1979.1735.6E		1:12,500	
SHEET 6 of 20				ISSUE	
				A	

COPYRIGHT NOT TO BE REPRODUCED WITHOUT THE WRITTEN PERMISSION OF THE NATIONAL GRID ELECTRICITY TRANSMISSION PLC

Contains Ordnance Survey data © Crown copyright and database right 2014.

This map is based upon Ordnance Survey material with the permission of Ordnance Survey on behalf of the Controller of Her Majesty's Stationery Office © Crown copyright. Unauthorised reproduction infringes Crown copyright and may lead to prosecution or civil proceedings.

License No. 100024241 2014.

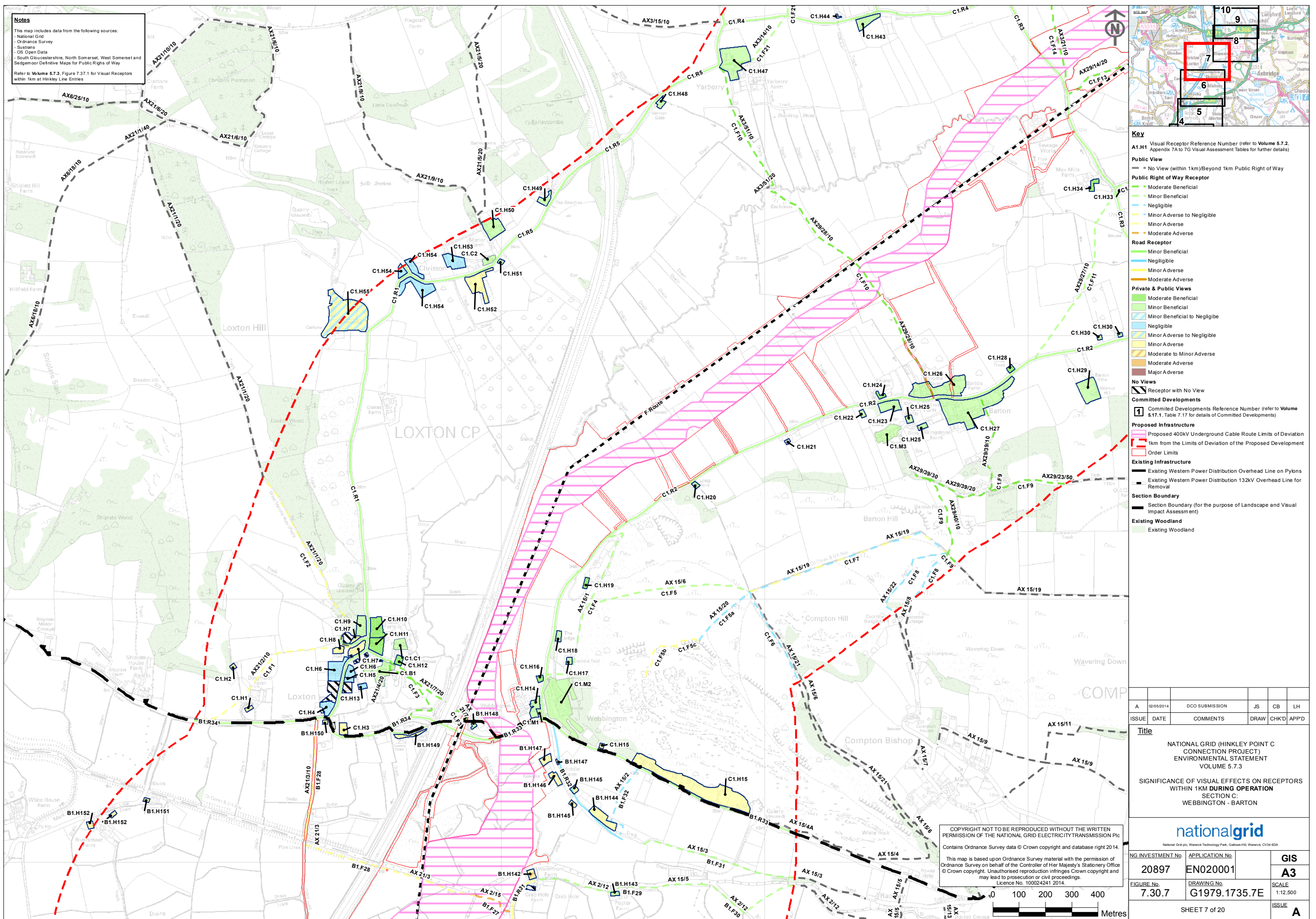

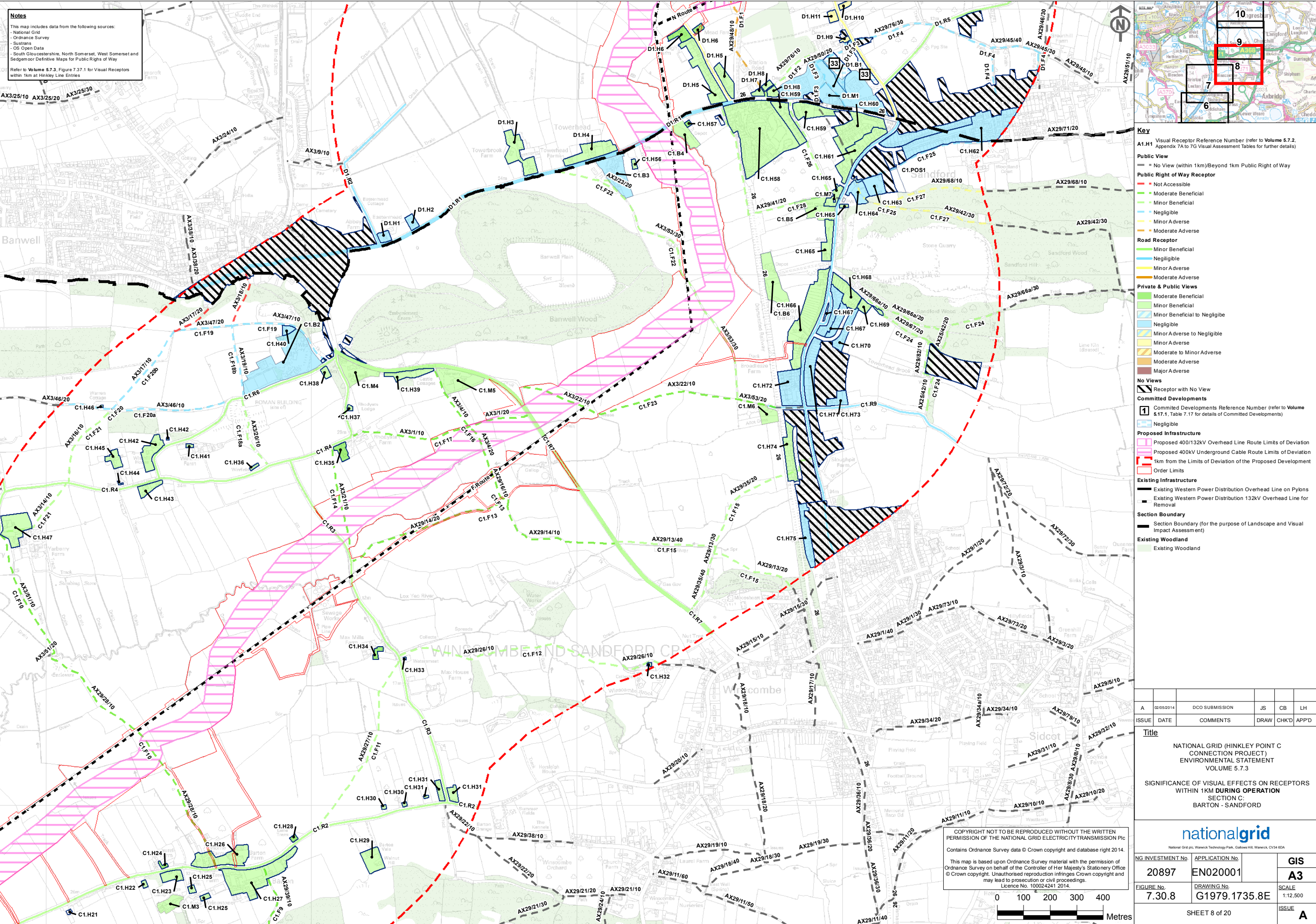

Notes
This map includes data from the following sources:
- Ordnance Survey
- OS Open Data
- South Gloucestershire, North Somerset, West Somerset and Sedgemoor Definitive Maps for Public Rights of Way
Refer to Volume 5.7.3, Figure 7.37.1 for Visual Receptors within 1km at Hinkley Line Entries

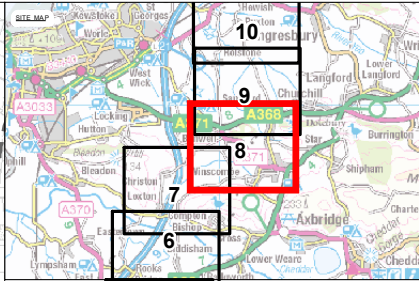

- Key**
- Visual Receptor Reference Number** (refer to Volume 5.7.2, Appendix 7A to 7G Visual Assessment Tables for further details)
- Public View**
- No View (within 1km)/Beyond 1km Public Right of Way
- Public Right of Way Receptor**
- Not Accessible
 - Moderate Beneficial
 - Minor Beneficial
 - Negligible
 - Minor Adverse
 - Moderate Adverse
- Road Receptor**
- Minor Beneficial
 - Negligible
 - Minor Adverse
 - Moderate Adverse
- Private & Public Views**
- Moderate Beneficial
 - Minor Beneficial
 - Minor Beneficial to Negligible
 - Negligible
 - Minor Adverse to Negligible
 - Minor Adverse
 - Moderate to Minor Adverse
 - Moderate Adverse
 - Major Adverse
- No Views**
- Receptor with No View
- Committed Developments**
- Committed Developments Reference Number (refer to Volume 5.17.1, Table 7.17 for details of Committed Developments)
 - Negligible
- Proposed Infrastructure**
- Proposed 400/132kV Overhead Line Route Limits of Deviation
 - Proposed 400kV Underground Cable Route Limits of Deviation
 - 1km from the Limits of Deviation of the Proposed Development
 - Order Limits
- Existing Infrastructure**
- Existing Western Power Distribution Overhead Line on Pylons
 - Existing Western Power Distribution 132kV Overhead Line for Removal
- Section Boundary**
- Section Boundary (for the purpose of Landscape and Visual Impact Assessment)
- Existing Woodland**
- Existing Woodland

A	02/05/2014	DCO SUBMISSION		JS	CB	LH
ISSUE	DATE	COMMENTS		DRAW	CHK'D	APP'D
<u>Title</u>						
NATIONAL GRID (HINKLEY POINT C CONNECTION PROJECT) ENVIRONMENTAL STATEMENT VOLUME 5.7.3						
SIGNIFICANCE OF VISUAL EFFECTS ON RECEPTORS WITHIN 1KM DURING OPERATION SECTION C: BARTON - SANDFORD						
nationalgrid <small>National Grid plc, Warwick Technology Park, Galloway Hill, Warwick, CV34 6DA</small>						
NG INVESTMENT No.		APPLICATION No.		GIS		
20897		EN020001		A3		
FIGURE No.		DRAWING No.		SCALE		
7.30.8		G1979.1735.8E		1:12,500		
SHEET 8 of 20				ISSUE A		

COPYRIGHT NOT TO BE REPRODUCED WITHOUT THE WRITTEN PERMISSION OF THE NATIONAL GRID ELECTRICITY TRANSMISSION Plc
Contains Ordnance Survey data © Crown copyright and database right 2014.
This map is based upon Ordnance Survey material with the permission of Ordnance Survey on behalf of the Controller of Her Majesty's Stationery Office © Crown copyright. Unauthorised reproduction infringes Crown copyright and may lead to prosecution or civil proceedings.
Licence No. 100024241 2014.

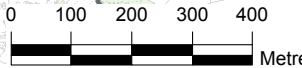

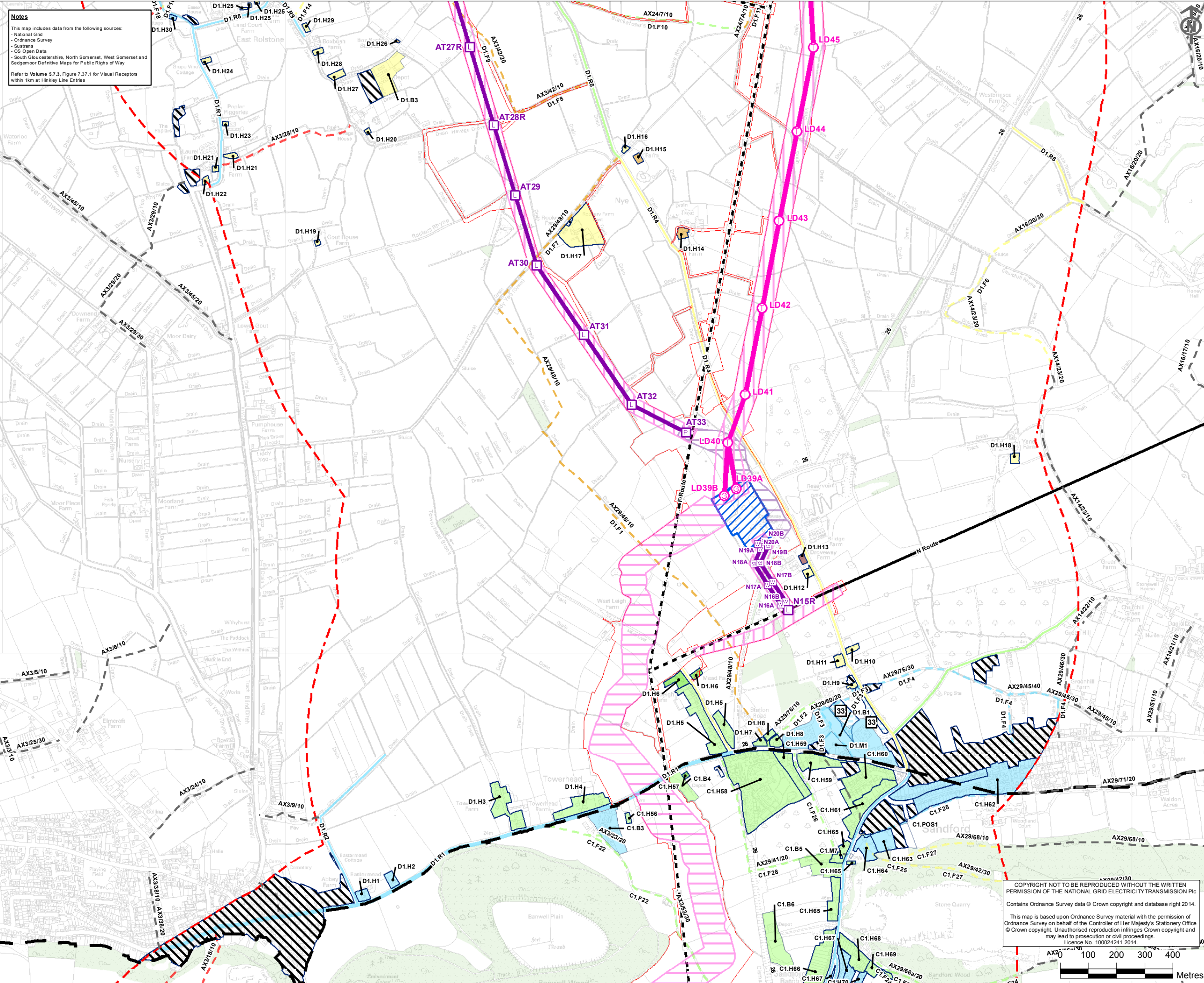

Notes
This map includes data from the following sources:
- National Grid
- Ordnance Survey
- Sustrans
- OS Open Data
- South Gloucestershire, North Somerset, West Somerset and Sedgemoor Definitive Maps for Public Rights of Way
Refer to Volume 5.7.3, Figure 7.37.1 for Visual Receptors within 1km at Hinkley Line Entries

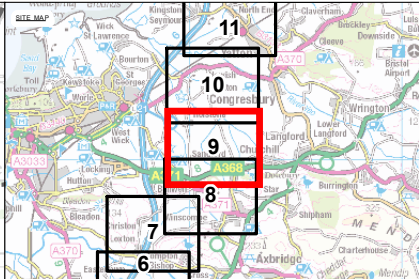

- Key**
- A1.H1** Visual Receptor Reference Number (refer to Volume 5.7.2, Appendix 7A to 7G Visual Assessment Tables for further details)
- Public View**
- No View (within 1km)/Beyond 1km Public Right of Way
- Public Right of Way Receptor**
- Not Accessible
 - Minor Beneficial
 - Negligible
 - Minor Adverse
 - Moderate Adverse
- Road Receptor**
- Minor Beneficial
 - Negligible
 - Minor Adverse
 - Moderate Adverse
- Private & Public Views**
- Moderate Beneficial
 - Minor Beneficial
 - Minor Beneficial to Negligible
 - Negligible
 - Minor Adverse to Negligible
 - Minor Adverse
 - Moderate to Minor Adverse
 - Moderate Adverse
 - Major Adverse
- No Views**
- Receptor with No View
- Committed Developments**
- Committed Developments Reference Number (refer to Volume 5.17.1, Table 7.17 for details of Committed Developments)
 - Negligible
- Proposed Infrastructure**
- Proposed 400kV "Goalpost" T-Pylon Position
 - Proposed 400kV T-Pylon Position
 - Proposed 132kV Lattice Platform Pylon Position
 - Proposed 132kV Standard Lattice Pylon Position
 - Proposed 132kV Wood Pole Pylon Position
 - Proposed Route for 400kV Overhead Line
 - Proposed Route for 132kV Overhead Line
 - Proposed 400/132kV Overhead Line Route Limits of Deviation
 - Proposed 400kV Underground Cable Route Limits of Deviation
 - Proposed 132kV Underground Cable Route Limits of Deviation
 - Proposed Sandford 400/132kV Substation Work
 - 1km from the Limits of Deviation of the Proposed Development
 - Order Limits
- Existing Infrastructure**
- Existing Western Power Distribution Overhead Line on Pylons
 - Existing Western Power Distribution 132kV Overhead Line for Removal
- Section Boundary**
- Section Boundary (for the purpose of Landscape and Visual Impact Assessment)
- Existing Woodland**
- Existing Woodland

A	02/05/2014	DCO SUBMISSION	JS	CB	LH
ISSUE	DATE	COMMENTS	DRAW	CHK'D	APP'D
<u>Title</u>					
NATIONAL GRID (HINKLEY POINT C CONNECTION PROJECT) ENVIRONMENTAL STATEMENT VOLUME 5.7.3					
SIGNIFICANCE OF VISUAL EFFECTS ON RECEPTORS WITHIN 1KM DURING OPERATION SECTION D: SANDFORD - EAST ROLSTONE					
<div><div></div><div><div>nationalgrid</div><div>National Grid plc, Warwick Technology Park, Gallows Hill, Warwick, CV34 6DA</div></div></div>					
NG INVESTMENT No.		APPLICATION No.		GIS	
20897		EN020001		A3	
FIGURE No.		DRAWING No.		SCALE	
7.30.9		G1979.1735.9E		1:12,500	
SHEET 9 of 20				ISSUE	
				A	

COPYRIGHT NOT TO BE REPRODUCED WITHOUT THE WRITTEN PERMISSION OF THE NATIONAL GRID ELECTRICITY TRANSMISSION Plc
Contains Ordnance Survey data © Crown copyright and database right 2014.
This map is based upon Ordnance Survey material with the permission of Ordnance Survey on behalf of the Controller of Her Majesty's Stationery Office © Crown copyright. Unauthorised reproduction infringes Crown copyright and may lead to prosecution or civil proceedings.
Licence No. 100024241 2014.

0 100 200 300 400 Metres

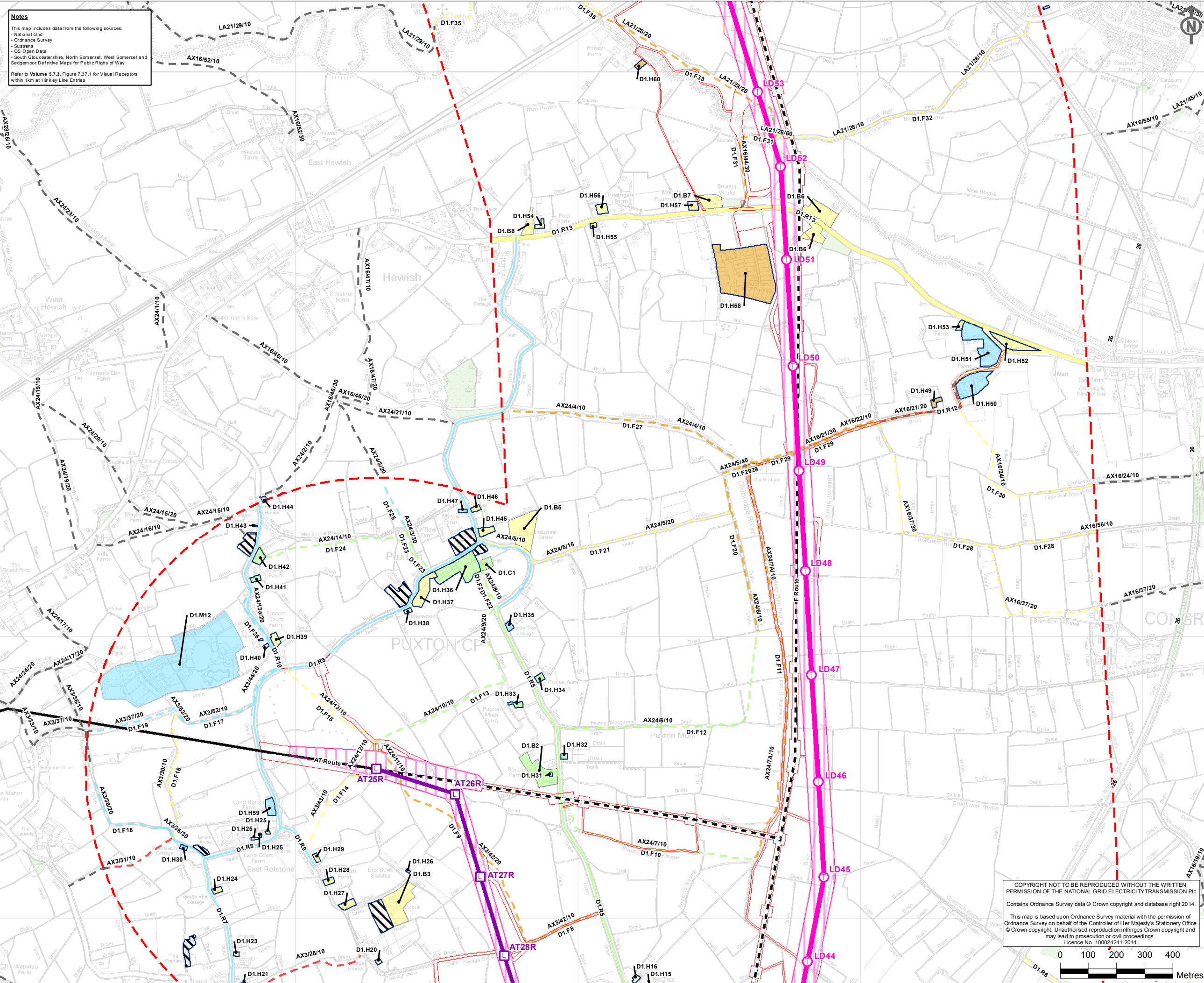

Notes
This map includes data from the following sources:
- National Grid
- Ordnance Survey
- Sustrans
- OS Open Data
- South Gloucestershire, North Somerset, West Somerset and Sedgemoor Definitive Maps for Public Rights of Way
Refer to Volume 5.7.3, Figure 7.37.1 for Visual Receptors within 1km at Hinkley Line Entries

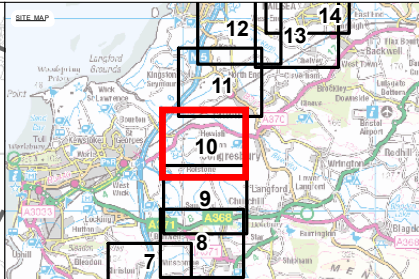

- Key**
- A1.H1** Visual Receptor Reference Number (refer to Volume 5.7.2, Appendix 7A to 7G Visual Assessment Tables for further details)
- Public View**
- No View (within 1km)/Beyond 1km Public Right of Way
- Public Right of Way Receptor**
- Not Accessible
- Minor Beneficial
- Negligible
- Minor Adverse
- Moderate Adverse
- Road Receptor**
- Minor Beneficial
- Negligible
- Minor Adverse
- Moderate Adverse
- Private & Public Views**
- Moderate Beneficial
- Minor Beneficial
- Minor Beneficial to Negligible
- Negligible
- Minor Adverse to Negligible
- Minor Adverse
- Moderate to Minor Adverse
- Moderate Adverse
- Major Adverse
- No Views**
- Receptor with No View
- Committed Developments**
- Committed Developments Reference Number (refer to Volume 5.17.1, Table 7.17 for details of Committed Developments)
- Proposed Infrastructure**
- Proposed 400kV T-Pylon Position
- Proposed 132kV Standard Lattice Pylon Position
- Proposed Route for 400kV Overhead Line
- Proposed Route for 132kV Overhead Line
- Proposed 400/132kV Overhead Line Route Limits of Deviation 1km from the Limits of Deviation of the Proposed Development
- Order Limits
- Existing Infrastructure**
- Existing Western Power Distribution Overhead Line on Pylons
- Existing Western Power Distribution 132kV Overhead Line for Removal
- Existing Woodland**
- Existing Woodland

A	02/05/2014	DCO SUBMISSION	JS	CB	LH
ISSUE	DATE	COMMENTS	DRAW	CHKD	APP'D

Title
NATIONAL GRID (HINKLEY POINT C CONNECTION PROJECT)
ENVIRONMENTAL STATEMENT
VOLUME 5.7.3
SIGNIFICANCE OF VISUAL EFFECTS ON RECEPTORS
WITHIN 1KM DURING OPERATION
SECTION D:
EAST ROLSTONE - HEWISH

nationalgrid
National Grid plc, Warwick Technology Park, Gallows Hill, Warwick, CV34 6DA

COPYRIGHT NOT TO BE REPRODUCED WITHOUT THE WRITTEN PERMISSION OF THE NATIONAL GRID ELECTRICITY TRANSMISSION Plc
Contains Ordnance Survey data © Crown copyright and database right 2014.
This map is based upon Ordnance Survey material with the permission of Ordnance Survey on behalf of the Controller of Her Majesty's Stationery Office © Crown copyright. Unauthorised reproduction infringes Crown copyright and may lead to prosecution or civil proceedings.
Licence No. 100024241 2014.

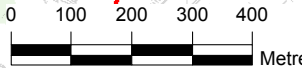

NG INVESTMENT No.	APPLICATION No.	GIS
20897	EN020001	A3
FIGURE No.	DRAWING No.	SCALE
7.30.10	G1979.1735.10E	1:12,500
SHEET 10 of 20		ISSUE
		A

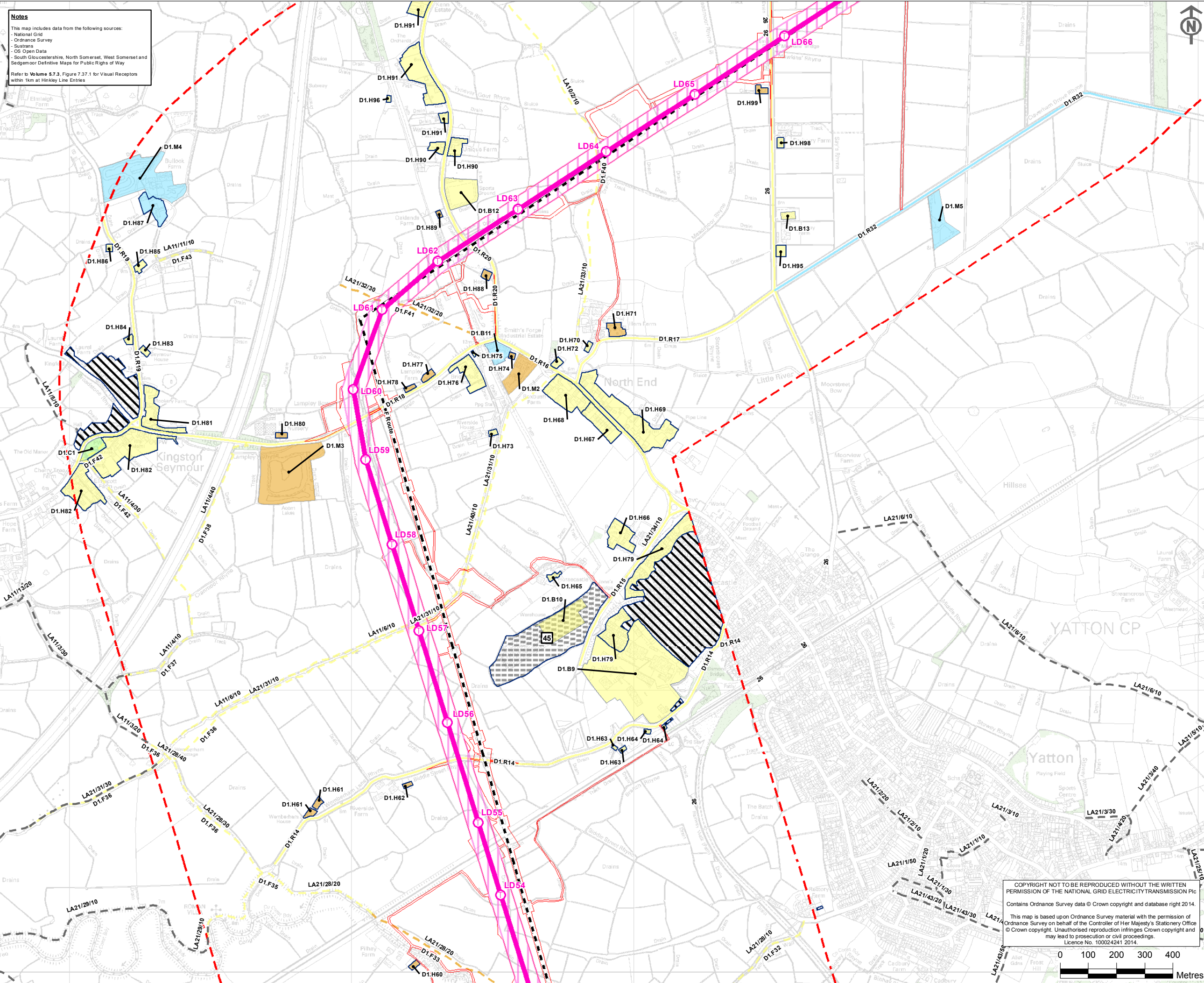

Notes

This map includes data from the following sources:

- National Grid
- Ordnance Survey
- Sustrans
- OS Open Data
- South Gloucestershire, North Somerset, West Somerset and Sedgemoor Definitive Maps for Public Rights of Way

Refer to Volume 5.7.3, Figure 7.37.1 for Visual Receptors within 1km at Hinkley Line Entries

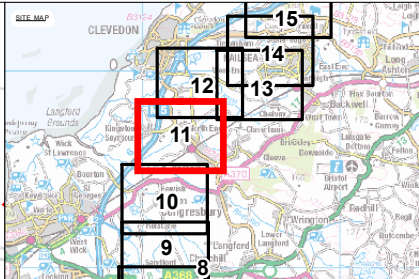

- Key**
- A1.H1** Visual Receptor Reference Number (refer to Volume 5.7.2, Appendix 7A to 7G Visual Assessment Tables for further details)
- Public View**
- No View (within 1km)/Beyond 1km Public Right of Way
- Public Right of Way Receptor**
- Minor Adverse
 - Moderate Adverse
- Road Receptor**
- Minor Beneficial
 - Negligible
 - Minor Adverse
 - Moderate Adverse
- Private & Public Views**
- Moderate Beneficial
 - Minor Beneficial
 - Minor Beneficial to Negligible
 - Negligible
 - Minor Adverse to Negligible
 - Minor Adverse
 - Moderate to Minor Adverse
 - Moderate Adverse
 - Major Adverse
- No Views**
- Receptor with No View
- Committed Developments**
- 1 Committed Developments Reference Number (refer to Volume 5.17.1, Table 7.17 for details of Committed Developments)
 - Not a Receptor
- Proposed Infrastructure**
- Proposed 400kV T-Pylon Position
 - Proposed Route for 400kV Overhead Line
 - Proposed 400/132kV Overhead Line Route Limits of Deviation
 - 1km from the Limits of Deviation of the Proposed Development
 - Order Limits
- Existing Infrastructure**
- Existing Western Power Distribution Overhead Line on Pylons
 - Existing Western Power Distribution 132kV Overhead Line for Removal
- Existing Woodland**
- Existing Woodland

A	02/05/2014	DCO SUBMISSION	JS	CB	LH
ISSUE	DATE	COMMENTS	DRAW	CHK'D	APP'D

Title

NATIONAL GRID (HINKLEY POINT C CONNECTION PROJECT)
ENVIRONMENTAL STATEMENT
VOLUME 5.7.3

SIGNIFICANCE OF VISUAL EFFECTS ON RECEPTORS
WITHIN 1KM DURING OPERATION
SECTION D:
YATTON - KENN

nationalgrid

NG INVESTMENT No.	APPLICATION No.	GIS
20897	EN020001	A3
FIGURE No.	DRAWING No.	SCALE
7.30.11	G1979.1735.11E	1:12,500
SHEET 11 of 20		ISSUE
		A

COPYRIGHT NOT TO BE REPRODUCED WITHOUT THE WRITTEN PERMISSION OF THE NATIONAL GRID ELECTRICITY TRANSMISSION Plc

Contains Ordnance Survey data © Crown copyright and database right 2014.

This map is based upon Ordnance Survey material with the permission of Ordnance Survey on behalf of the Controller of Her Majesty's Stationery Office © Crown copyright. Unauthorised reproduction infringes Crown copyright and may lead to prosecution or civil proceedings.

License No. 100024241 2014.

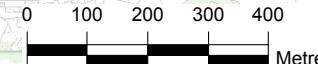

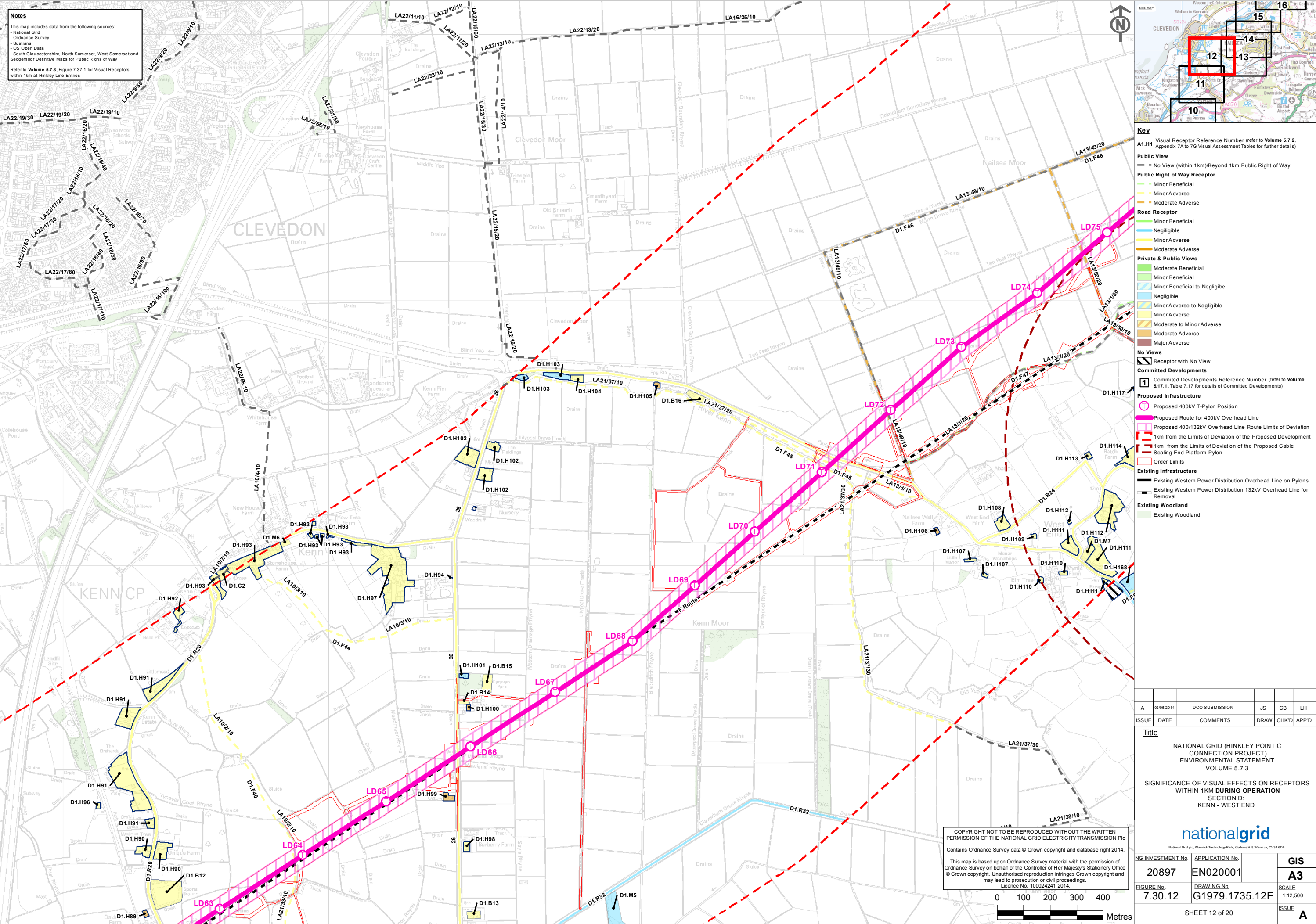

Notes
This map includes data from the following sources:
- National Grid
- Ordnance Survey
- Sustrans
- OS Open Data
South Gloucestershire, North Somerset, West Somerset and Sedgemoor Definitive Maps for Public Rights of Way
Refer to Volume 5.7.3, Figure 7.37.1 for Visual Receptors within 1km at Hinkley Line Entries

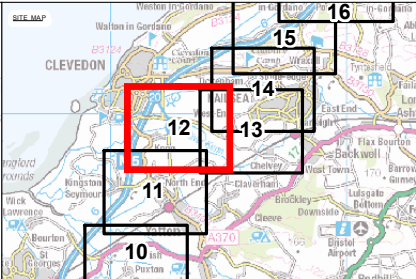

- Key**
- A1.H1** Visual Receptor Reference Number (refer to Volume 5.7.2, Appendix 7A to 7G Visual Assessment Tables for further details)
- Public View**
— No View (within 1km)/Beyond 1km Public Right of Way
- Public Right of Way Receptor**
— Minor Beneficial
— Minor Adverse
— Moderate Adverse
- Road Receptor**
— Minor Beneficial
— Negligible
— Minor Adverse
— Moderate Adverse
- Private & Public Views**
— Moderate Beneficial
— Minor Beneficial
— Minor Beneficial to Negligible
— Negligible
— Minor Adverse to Negligible
— Minor Adverse
— Moderate to Minor Adverse
— Moderate Adverse
— Major Adverse
- No Views**
— Receptor with No View
- Committed Developments**
1 Committed Developments Reference Number (refer to Volume 5.17.1, Table 7.17 for details of Committed Developments)
- Proposed Infrastructure**
— Proposed 400kV T-Pylon Position
— Proposed Route for 400kV Overhead Line
— Proposed 400/132kV Overhead Line Route Limits of Deviation
— 1km from the Limits of Deviation of the Proposed Development
— 1km from the Limits of Deviation of the Proposed Cable
— Sealing End Platform Pylon
— Order Limits
- Existing Infrastructure**
— Existing Western Power Distribution Overhead Line on Pylons
— Existing Western Power Distribution 132kV Overhead Line for Removal
- Existing Woodland**
— Existing Woodland

A	02/05/2014	DCO SUBMISSION	JS	CB	LH
ISSUE	DATE	COMMENTS	DRAW	CHK'D	APP'D
<u>Title</u> NATIONAL GRID (HINKLEY POINT C CONNECTION PROJECT) ENVIRONMENTAL STATEMENT VOLUME 5.7.3 SIGNIFICANCE OF VISUAL EFFECTS ON RECEPTORS WITHIN 1KM DURING OPERATION SECTION D: KENN - WEST END					
<div><div></div><div>nationalgrid</div><div>National Grid plc, Warwick Technology Park, Gallows Hill, Warwick, CV34 6DA</div></div>					
NG INVESTMENT No.		APPLICATION No.		GIS	
20897		EN020001		A3	
FIGURE No.		DRAWING No.		SCALE	
7.30.12		G1979.1735.12E		1:12,500	
SHEET 12 of 20				ISSUE	
				A	

COPYRIGHT NOT TO BE REPRODUCED WITHOUT THE WRITTEN PERMISSION OF THE NATIONAL GRID ELECTRICITY TRANSMISSION PLC
Contains Ordnance Survey data © Crown copyright and database right 2014.
This map is based upon Ordnance Survey material with the permission of Ordnance Survey on behalf of the Controller of Her Majesty's Stationery Office © Crown copyright. Unauthorised reproduction infringes Crown copyright and may lead to prosecution or civil proceedings.
Licence No. 100024241 2014.

0 100 200 300 400 Metres

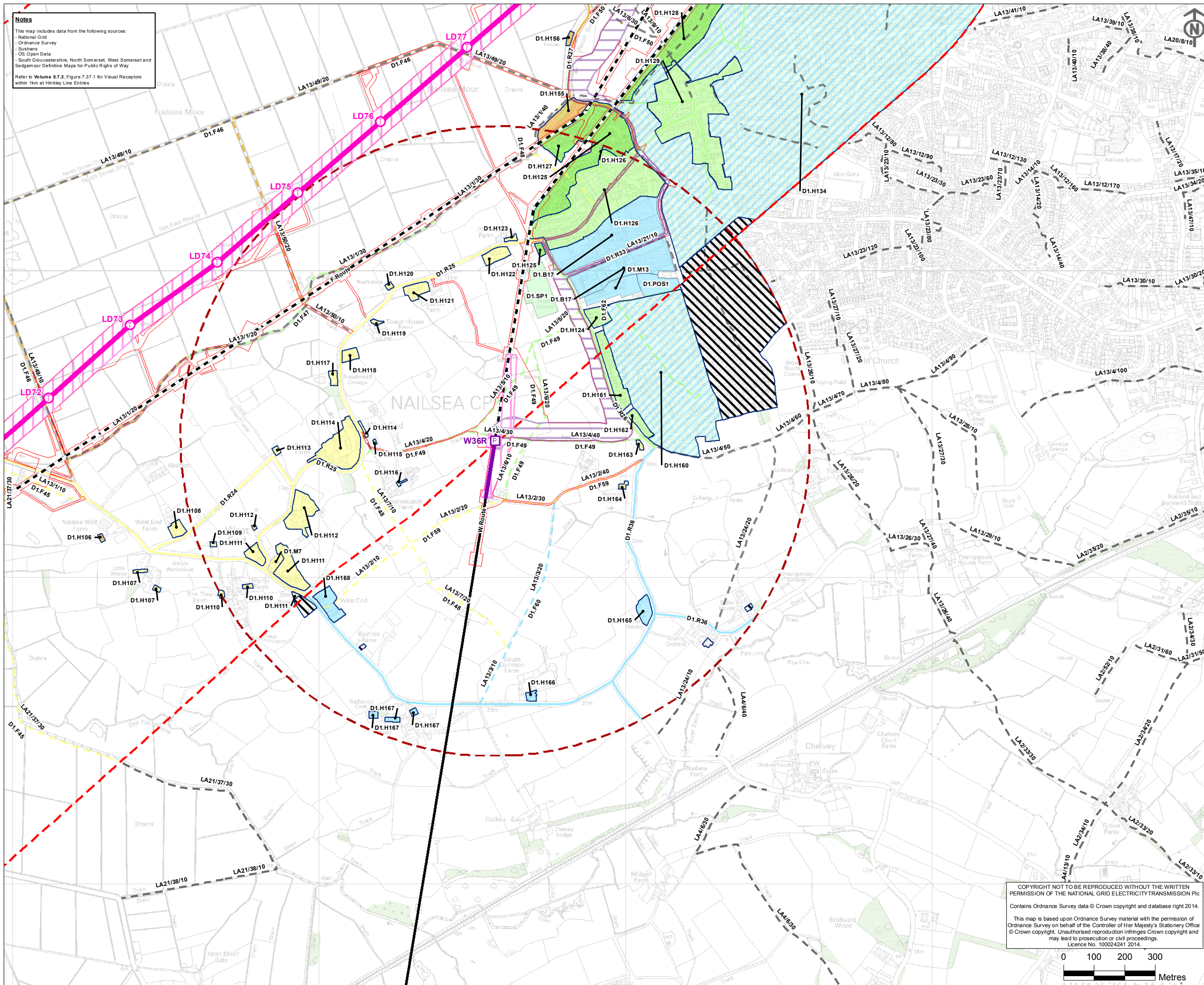

Notes
This map includes data from the following sources:
- National Grid
- Ordnance Survey
- Sustrans
- OS Open Data
- South Gloucestershire, North Somerset, West Somerset and Sedgemoor Definitive Maps for Public Rights of Way
Refer to Volume 5.7.3, Figure 7.37.1 for Visual Receptors within 1km at Hinkley Line Entries

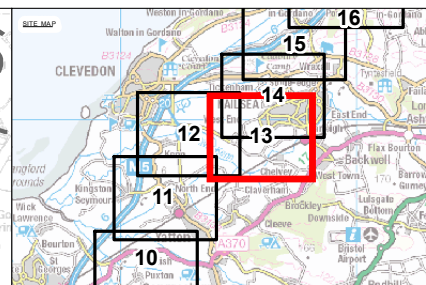

Key

A1.H1 Visual Receptor Reference Number (refer to Volume 5.7.2, Appendix 7A to 7G Visual Assessment Tables for further details)

Public View
- No View (within 1km)/Beyond 1km Public Right of Way

Public Right of Way Receptor
- Minor Beneficial
- Negligible
- Minor Adverse
- Moderate Adverse

Road Receptor
- Minor Beneficial
- Negligible
- Minor Adverse
- Moderate Adverse

Private & Public Views
- Moderate Beneficial
- Minor Beneficial
- Minor Beneficial to Negligible
- Negligible
- Minor Adverse to Negligible
- Minor Adverse
- Moderate to Minor Adverse
- Moderate Adverse
- Major Adverse

No Views
- Receptor with No View

Committed Developments
1 Committed Developments Reference Number (refer to Volume 5.17.1, Table 7.17 for details of Committed Developments)

Proposed Infrastructure
- Proposed 400kV T-Pylon Position
- Proposed 132kV Lattice Platform Pylon Position
- Proposed Route for 400kV Overhead Line
- Proposed Route for 132kV Overhead Line
- Proposed 400/132kV Overhead Line Route Limits of Deviation
- Proposed 132kV Underground Cable Route Limits of Deviation
- 1km from the Limits of Deviation of the Proposed Development
- 1km from the Limits of Deviation of the Proposed Cable
- Sealing End Platform Pylon
- Order Limits

Existing Infrastructure
- Existing Western Power Distribution Overhead Line on Pylons
- Existing Western Power Distribution 132kV Overhead Line for Removal

Existing Woodland
- Existing Woodland

A	02/05/2014	DCO SUBMISSION	JS	CB	LH
ISSUE	DATE	COMMENTS	DRAW	CHK'D	APP'D
<u>Title</u> NATIONAL GRID (HINKLEY POINT C CONNECTION PROJECT) ENVIRONMENTAL STATEMENT VOLUME 5.7.3 SIGNIFICANCE OF VISUAL EFFECTS ON RECEPTORS WITHIN 1KM DURING OPERATION SECTION D: WEST END - NAILSEA					
<div><div></div><div>nationalgrid</div><div>National Grid plc, Warwick Technology Park, Galloway Hill, Warwick, CV34 6DA</div></div>					
NG INVESTMENT No.		APPLICATION No.		GIS	
20897		EN020001		A3	
FIGURE No.		DRAWING No.		SCALE	
7.30.13		G1979.1735.13E		1:11,500	
SHEET 13 of 20				<u>ISSUE</u> A	

COPYRIGHT NOT TO BE REPRODUCED WITHOUT THE WRITTEN PERMISSION OF THE NATIONAL GRID ELECTRICITY TRANSMISSION Plc
Contains Ordnance Survey data © Crown copyright and database right 2014.
This map is based upon Ordnance Survey material with the permission of Ordnance Survey on behalf of the Controller of Her Majesty's Stationery Office © Crown copyright. Unauthorised reproduction infringes Crown copyright and may lead to prosecution or civil proceedings.
Licence No. 100024241 2014.

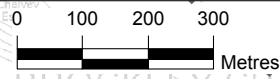

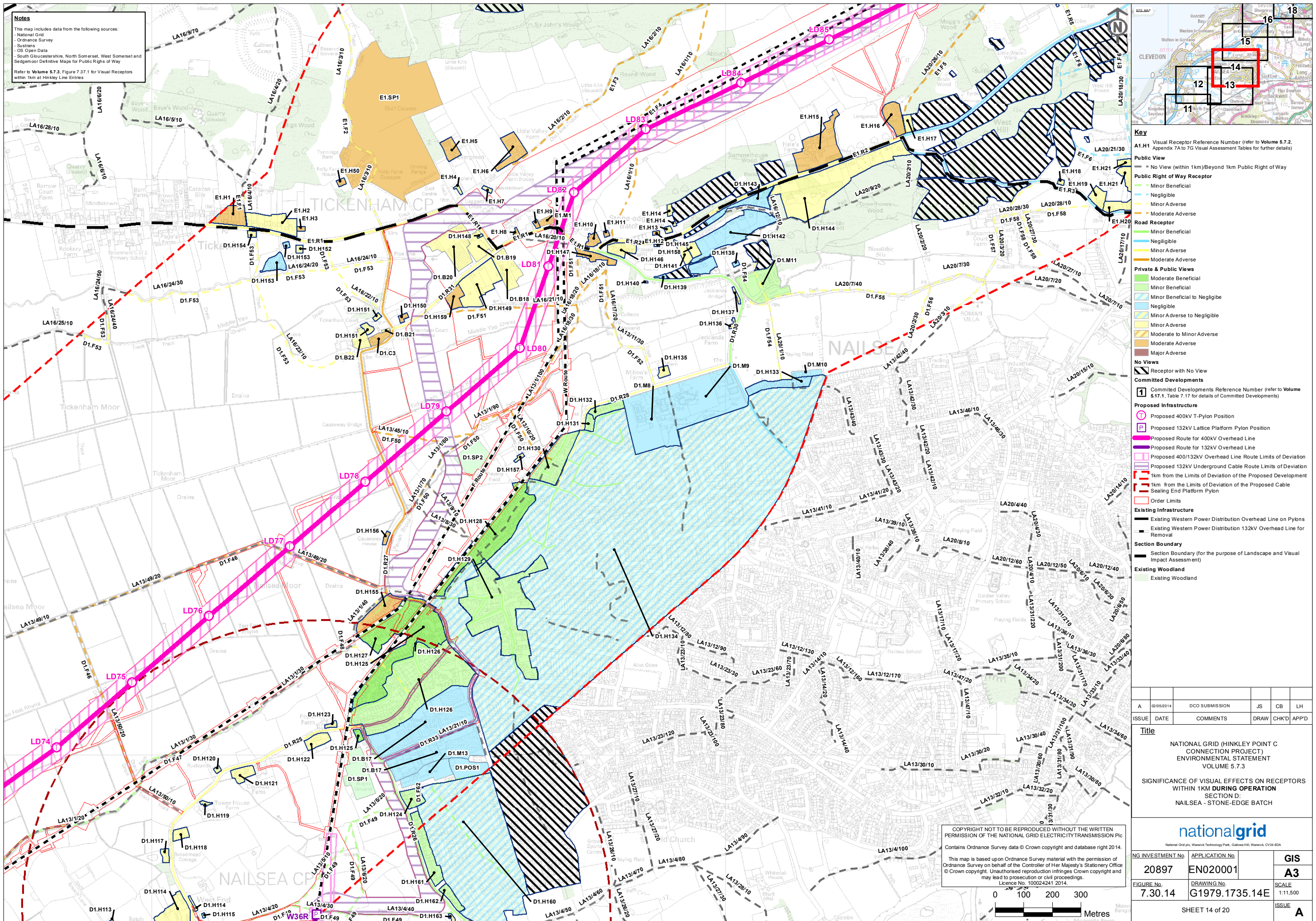

Notes
This map includes data from the following sources:
- National Grid
- Ordnance Survey
- Sustrans
- OS Open Data
- South Gloucestershire, North Somerset, West Somerset and Sedgemoor Definitive Maps for Public Rights of Way
Refer to Volume 5.7.3, Figure 7.37.1 for Visual Receptors within 1km at Hinkley Line Entries

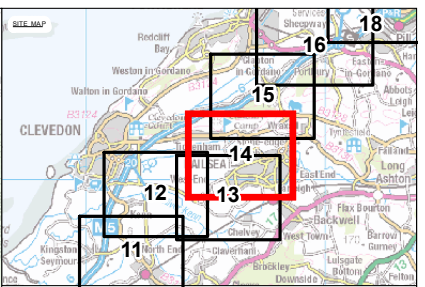

- Key**
- Visual Receptor Reference Number (refer to Volume 5.7.2, Appendix 7A to 7G Visual Assessment Tables for further details)
- Public View**
- No View (within 1km)/Beyond 1km Public Right of Way
- Public Right of Way Receptor**
- Minor Beneficial
 - Negligible
 - Minor Adverse
 - Moderate Adverse
- Road Receptor**
- Minor Beneficial
 - Negligible
 - Minor Adverse
 - Moderate Adverse
- Private & Public Views**
- Moderate Beneficial
 - Minor Beneficial
 - Minor Beneficial to Negligible
 - Negligible
 - Minor Adverse to Negligible
 - Minor Adverse
 - Moderate to Minor Adverse
 - Moderate Adverse
 - Major Adverse
- No Views**
- Receptor with No View
- Committed Developments**
- Committed Developments Reference Number (refer to Volume 5.17.1, Table 7.17 for details of Committed Developments)
- Proposed Infrastructure**
- Proposed 400kV T-Pylon Position
 - Proposed 132kV Lattice Platform Pylon Position
 - Proposed Route for 400kV Overhead Line
 - Proposed Route for 132kV Overhead Line
 - Proposed 400/132kV Overhead Line Route Limits of Deviation
 - Proposed 132kV Underground Cable Route Limits of Deviation
 - 1km from the Limits of Deviation of the Proposed Development
 - 1km from the Limits of Deviation of the Proposed Cable
 - Sealing End Platform Pylon
 - Order Limits
- Existing Infrastructure**
- Existing Western Power Distribution Overhead Line on Pylons
 - Existing Western Power Distribution 132kV Overhead Line for Removal
- Section Boundary**
- Section Boundary (for the purpose of Landscape and Visual Impact Assessment)
- Existing Woodland**
- Existing Woodland

A	02/05/2014	DCO SUBMISSION	JS	CB	LH
ISSUE	DATE	COMMENTS	DRAW	CHKD	APP'D

Title

NATIONAL GRID (HINKLEY POINT C CONNECTION PROJECT)
ENVIRONMENTAL STATEMENT
VOLUME 5.7.3

SIGNIFICANCE OF VISUAL EFFECTS ON RECEPTORS
WITHIN 1KM DURING OPERATION
SECTION D:
NAILSEA - STONE-EDGE BATCH

nationalgrid
National Grid plc, Warwick Technology Park, Gallows Hill, Warwick, CV34 6DA

NG INVESTMENT No.	APPLICATION No.	GIS
20897	EN020001	A3
FIGURE No.	DRAWING No.	SCALE
7.30.14	G1979.1735.14E	1:11,500
SHEET 14 of 20		ISSUE
		A

COPYRIGHT NOT TO BE REPRODUCED WITHOUT THE WRITTEN PERMISSION OF THE NATIONAL GRID ELECTRICITY TRANSMISSION PLC
Contains Ordnance Survey data © Crown copyright and database right 2014.
This map is based upon Ordnance Survey material with the permission of Ordnance Survey on behalf of the Controller of Her Majesty's Stationery Office © Crown copyright. Unauthorised reproduction infringes Crown copyright and may lead to prosecution or civil proceedings.
Licence No. 100024241 2014.

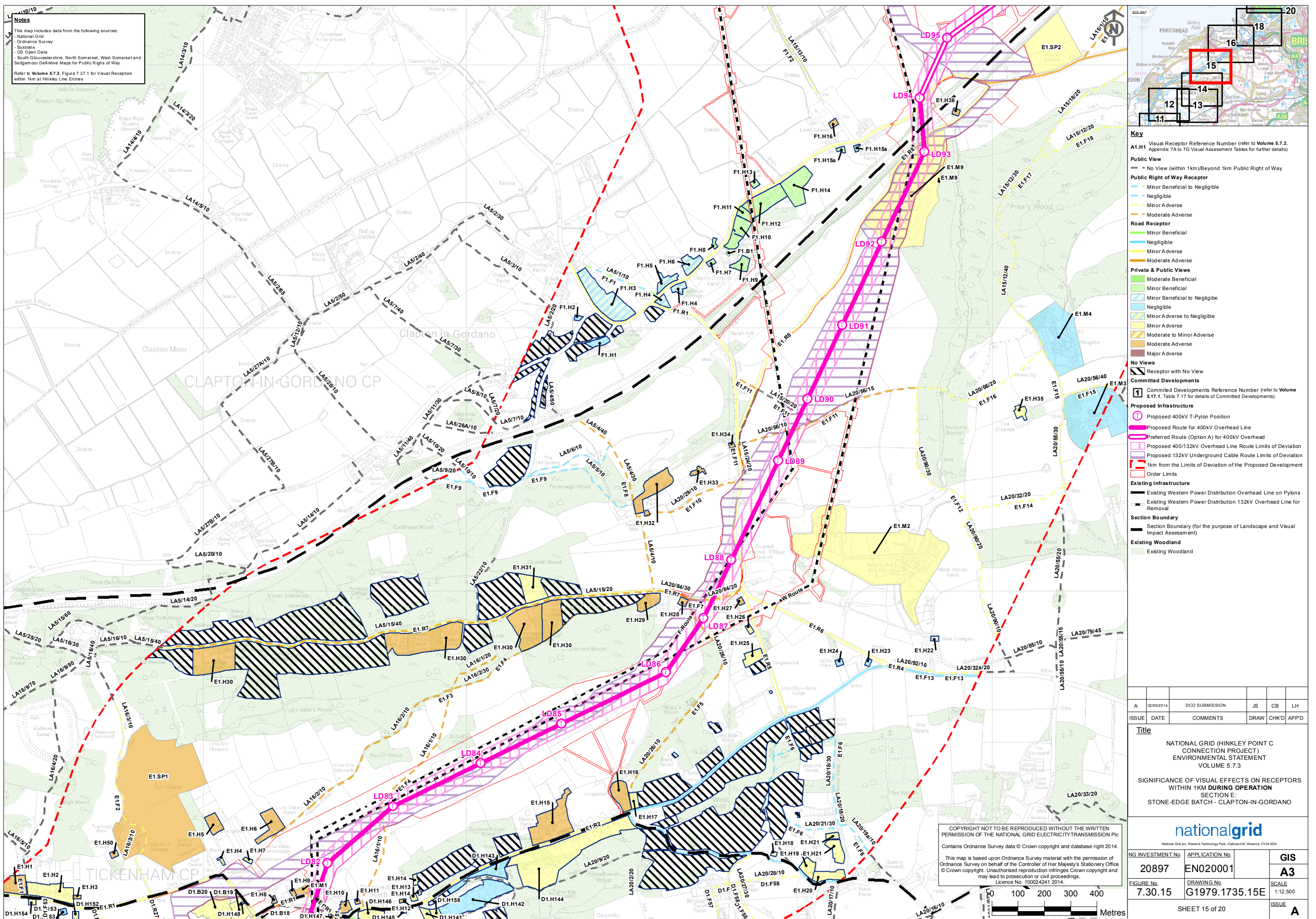

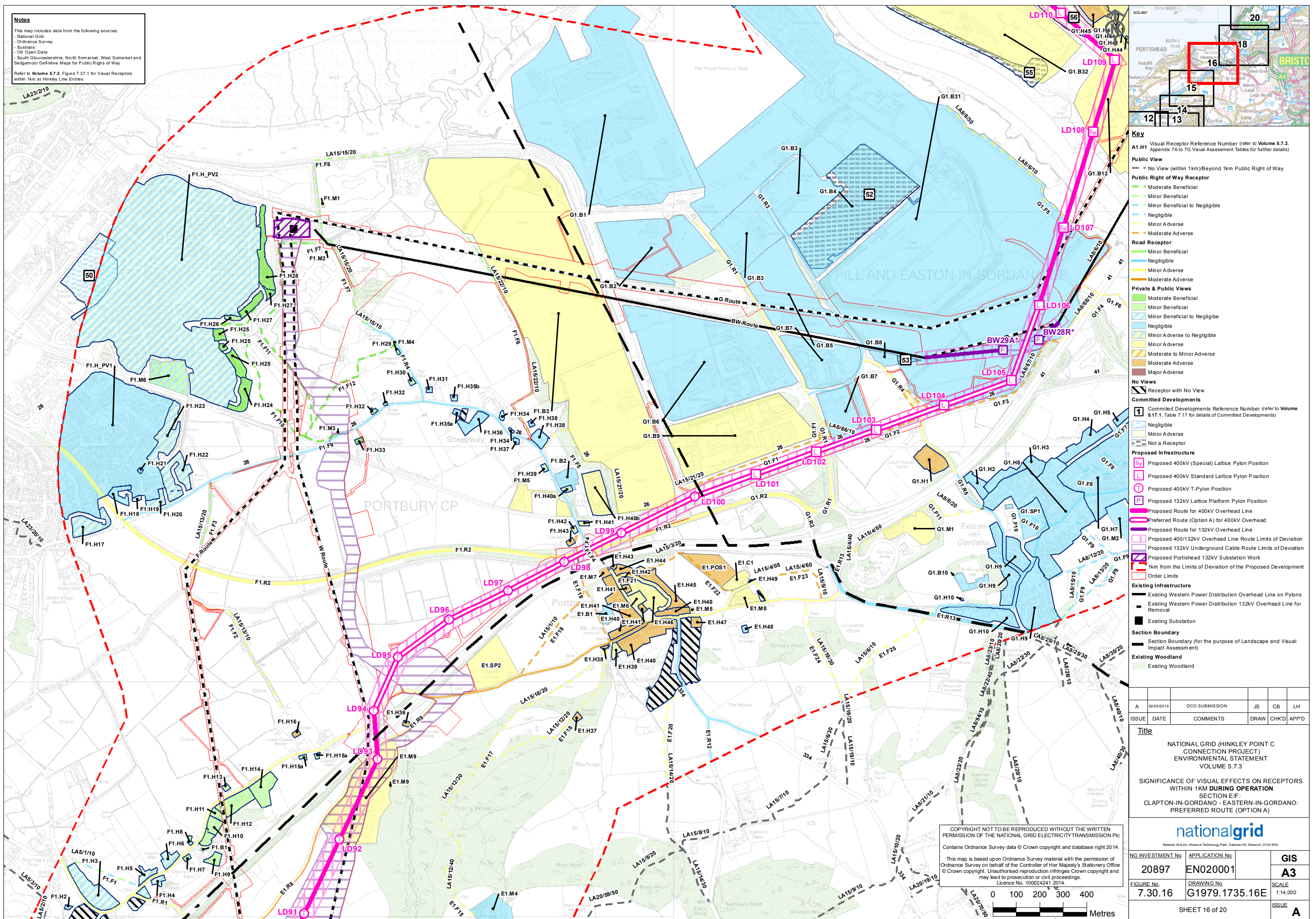

Notes

This map includes data from the following sources:

- National Grid
- Ordnance Survey
- Sustans
- OS Open Data
- South Gloucestershire, North Somerset, West Somerset and Sedgemoor Definitive Maps for Public Rights of Way

Refer to Volume 5.7.3, Figure 7.37.1 for Visual Receptors within 1km at Hinkley Line Entries

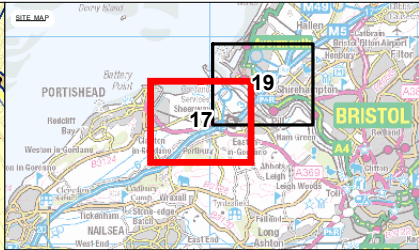

- Key**
- Visual Receptor Reference Number (refer to A1.H1 Volume 5.7.2, Appendix 7A to 7G Visual Assessment Tables for further details)
- Public Views**
- No View (within 1km)/Beyond 1km Public Right of Way
- Public Right of Way Receptor**
- Minor Beneficial
 - Minor Beneficial to Negligible
 - Negligible
 - Minor adverse
 - Moderate adverse
- Road Receptor**
- Negligible
 - Minor Adverse
- Private & Public Views**
- Minor Beneficial
 - Minor Beneficial to Negligible
 - Negligible
 - Minor Adverse to Negligible
 - Minor Adverse
 - Moderate Adverse
- No Views**
- Receptor with No View
- Committed Developments**
- Committed Developments Reference Number (refer to Volume 5.17.1, Table 7.17 for details of Committed Developments)
 - Negligible
 - Minor Adverse
 - Not a Receptor
- Proposed Infrastructure**
- Proposed 400kV (Special) Lattice Pylon Position
 - Proposed 400kV Standard Lattice Pylon Position
 - Proposed 400kV T-Pylon Position
 - Proposed 132kV Lattice Platform Pylon Position
 - Proposed Route for 400kV Overhead Line
 - Alternative Route (Option B) for 400kV Overhead Line
 - Proposed Route for 132kV Overhead Line
 - Proposed 400/132kV Overhead Line Route Limits of Deviation
 - Proposed 132kV Underground Cable Route Limits of Deviation
 - Proposed Portishead 132kV Substation Work Area
 - Order Limits
 - 1km from the Limits of Deviation of the Proposed Development
- Existing Infrastructure**
- Existing Western Power Distribution Overhead Line on Pylons
 - Existing Western Power Distribution 132kV Overhead Line for Removal
 - Existing Substation
- Existing Woodland**
- Existing Woodland
- Section Boundary**
- Section Boundary (for the purpose of Landscape and Visual Impact Assessment)

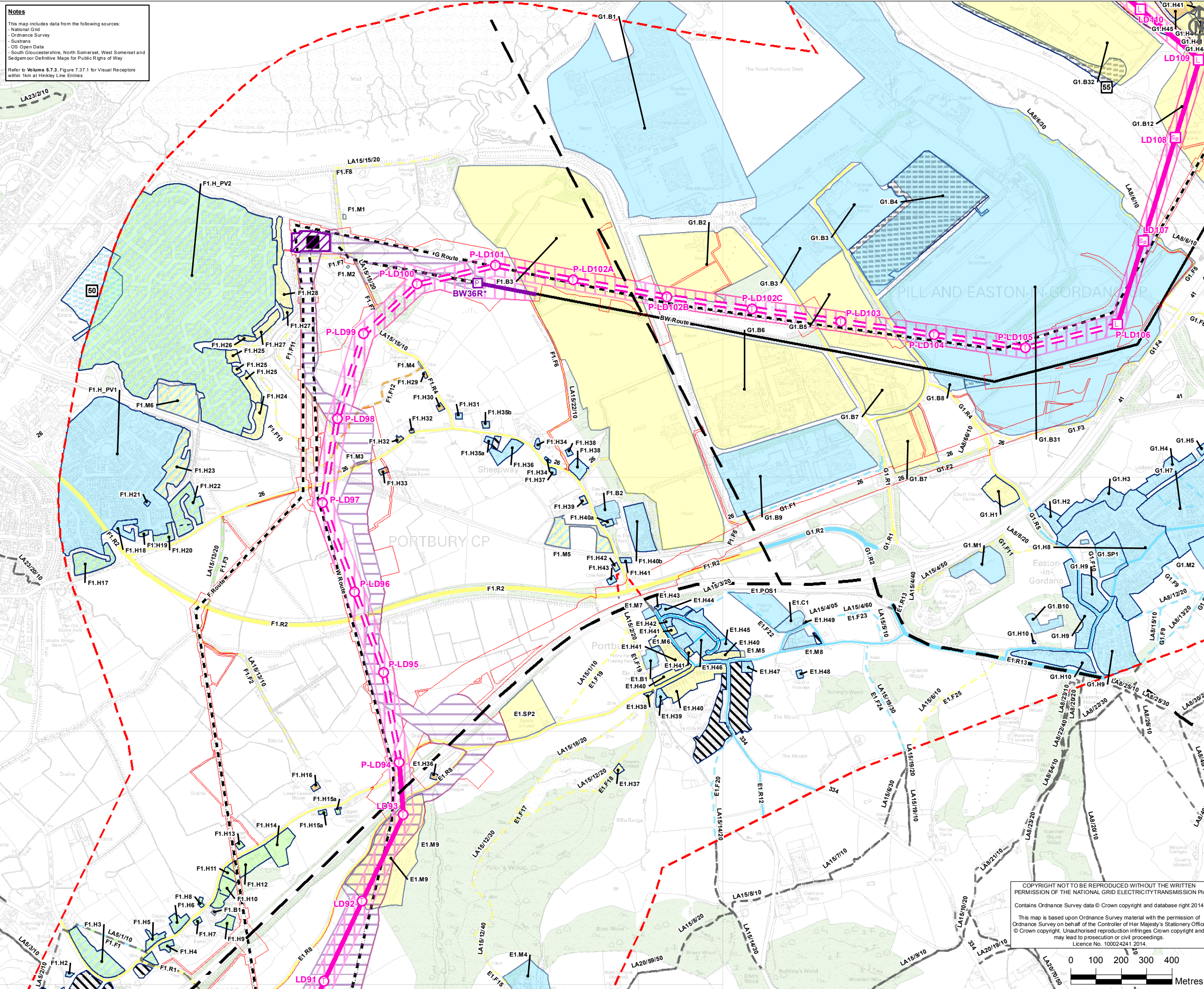

COPYRIGHT NOT TO BE REPRODUCED WITHOUT THE WRITTEN PERMISSION OF THE NATIONAL GRID ELECTRICITY TRANSMISSION Plc

Contains Ordnance Survey data © Crown copyright and database right 2014.

This map is based upon Ordnance Survey material with the permission of Ordnance Survey on behalf of the Controller of Her Majesty's Stationery Office © Crown copyright. Unauthorised reproduction infringes Crown copyright and may lead to prosecution or civil proceedings.

Licence No. 100024241 2014.

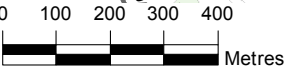

A	02/05/2014	DCO SUBMISSION	JS	CB	LH
ISSUE	DATE	COMMENTS	DRAW	CHK'D	APP'D
<u>Title</u>					
NATIONAL GRID (HINKLEY POINT C CONNECTION PROJECT) ENVIRONMENTAL STATEMENT VOLUME 5.7.3					
SIGNIFICANCE OF VISUAL EFFECTS ON RECEPTORS WITHIN 1KM DURING OPERATION SECTION E.F: CLAPTON-IN-GORDANO - EASTERN-IN-GORDANO: ALTERNATIVE ROUTE (OPTION B)					
nationalgrid <small>National Grid plc, Warwick Technology Park, Galsows Hill, Warwick, CV34 6DA</small>					
NG INVESTMENT No.	APPLICATION No.		GIS		
20897	EN020001		A3		
FIGURE No.	DRAWING No.		SCALE		
7.31.17	G1979.2280.17E		1:14,000		
SHEET 17 of 20					ISSUE
					A

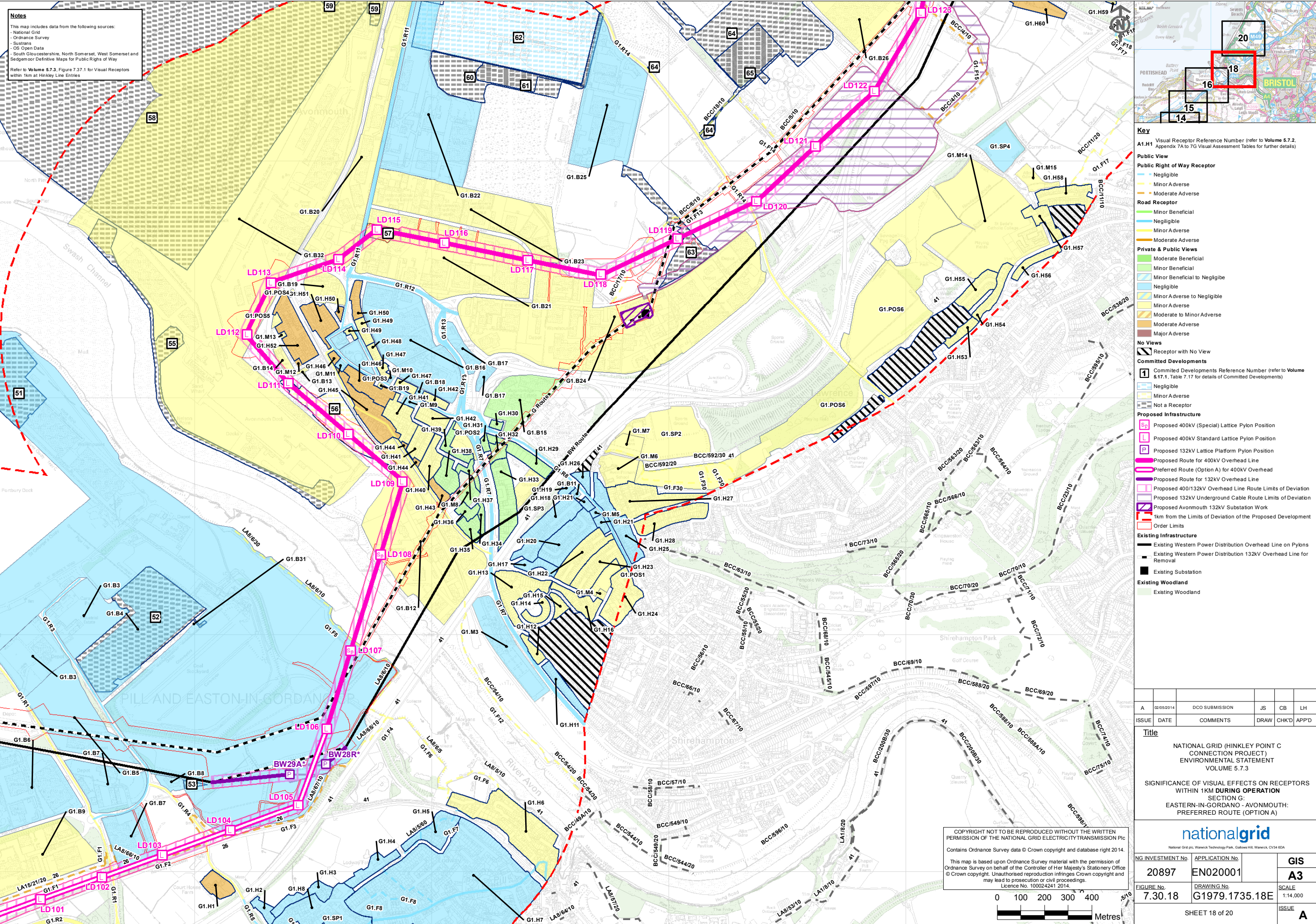

Notes
This map includes data from the following sources:
- National Grid
- Ordnance Survey
- Sustrans
- OS Open Data
- South Gloucestershire, North Somerset, West Somerset and Sedgemoor Definitive Maps for Public Rights of Way
Refer to Volume 5.7.3, Figure 7.37.1 for Visual Receptors within 1km at Hinkley Line Entries

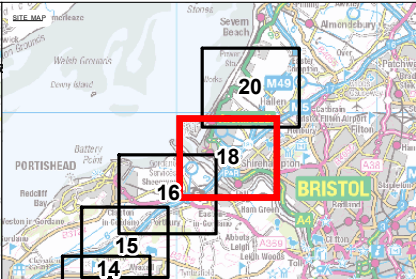

Key

A1.H1 Visual Receptor Reference Number (refer to Volume 5.7.2, Appendix 7A to 7G Visual Assessment Tables for further details)

Public View

Public Right of Way Receptor

- Negligible
- Minor Adverse
- Moderate Adverse

Road Receptor

- Minor Beneficial
- Negligible
- Minor Adverse
- Moderate Adverse

Private & Public Views

- Moderate Beneficial
- Minor Beneficial
- Minor Beneficial to Negligible
- Negligible
- Minor Adverse to Negligible
- Minor Adverse
- Moderate to Minor Adverse
- Moderate Adverse
- Major Adverse

No Views

- Receptor with No View

Committed Developments

- Committed Developments Reference Number (refer to Volume 5.7.1, Table 7.17 for details of Committed Developments)
- Negligible
- Minor Adverse
- Not a Receptor

Proposed Infrastructure

- Proposed 400kV (Special) Lattice Pylon Position
- Proposed 400kV Standard Lattice Pylon Position
- Proposed 132kV Lattice Platform Pylon Position
- Proposed Route for 400kV Overhead Line
- Preferred Route (Option A) for 400kV Overhead
- Proposed Route for 132kV Overhead Line
- Proposed 400/132kV Overhead Line Route Limits of Deviation
- Proposed 132kV Underground Cable Route Limits of Deviation
- Proposed Avonmouth 132kV Substation Work
- 1km from the Limits of Deviation of the Proposed Development
- Order Limits

Existing Infrastructure

- Existing Western Power Distribution Overhead Line on Pylons
- Existing Western Power Distribution 132kV Overhead Line for Removal
- Existing Substation

Existing Woodland

- Existing Woodland

A	02/05/2014	DCO SUBMISSION	JS	CB	LH
ISSUE	DATE	COMMENTS	DRAW	CHKD	APP'D

Title

NATIONAL GRID (HINKLEY POINT C CONNECTION PROJECT)
ENVIRONMENTAL STATEMENT
VOLUME 5.7.3

SIGNIFICANCE OF VISUAL EFFECTS ON RECEPTORS
WITHIN 1KM DURING OPERATION
SECTION G:
EASTERN-IN-GORDANO - AVONMOUTH:
PREFERRED ROUTE (OPTION A)

nationalgrid

NG INVESTMENT No.	APPLICATION No.	GIS
20897	EN020001	A3
FIGURE No.	DRAWING No.	SCALE
7.30.18	G1979.1735.18E	1:14,000
SHEET 18 of 20		ISSUE
		A

COPYRIGHT NOT TO BE REPRODUCED WITHOUT THE WRITTEN PERMISSION OF THE NATIONAL GRID ELECTRICITY TRANSMISSION Plc
Contains Ordnance Survey data © Crown copyright and database right 2014.
This map is based upon Ordnance Survey material with the permission of Ordnance Survey on behalf of the Controller of Her Majesty's Stationery Office © Crown copyright. Unauthorised reproduction infringes Crown copyright and may lead to prosecution or civil proceedings.
Licence No. 100024241 2014.

0 100 200 300 400 Metres

Notes

This map includes data from the following sources:

- National Grid
- Ordnance Survey
- Sustans
- OS Open Data
- South Gloucestershire, North Somerset, West Somerset and Sedgemoor Definitive Maps for Public Rights of Way

Refer to Volume 5.7.3, Figure 7.37.1 for Visual Receptors within 1km at Hinkley Line Entries

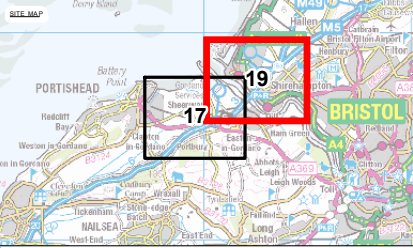
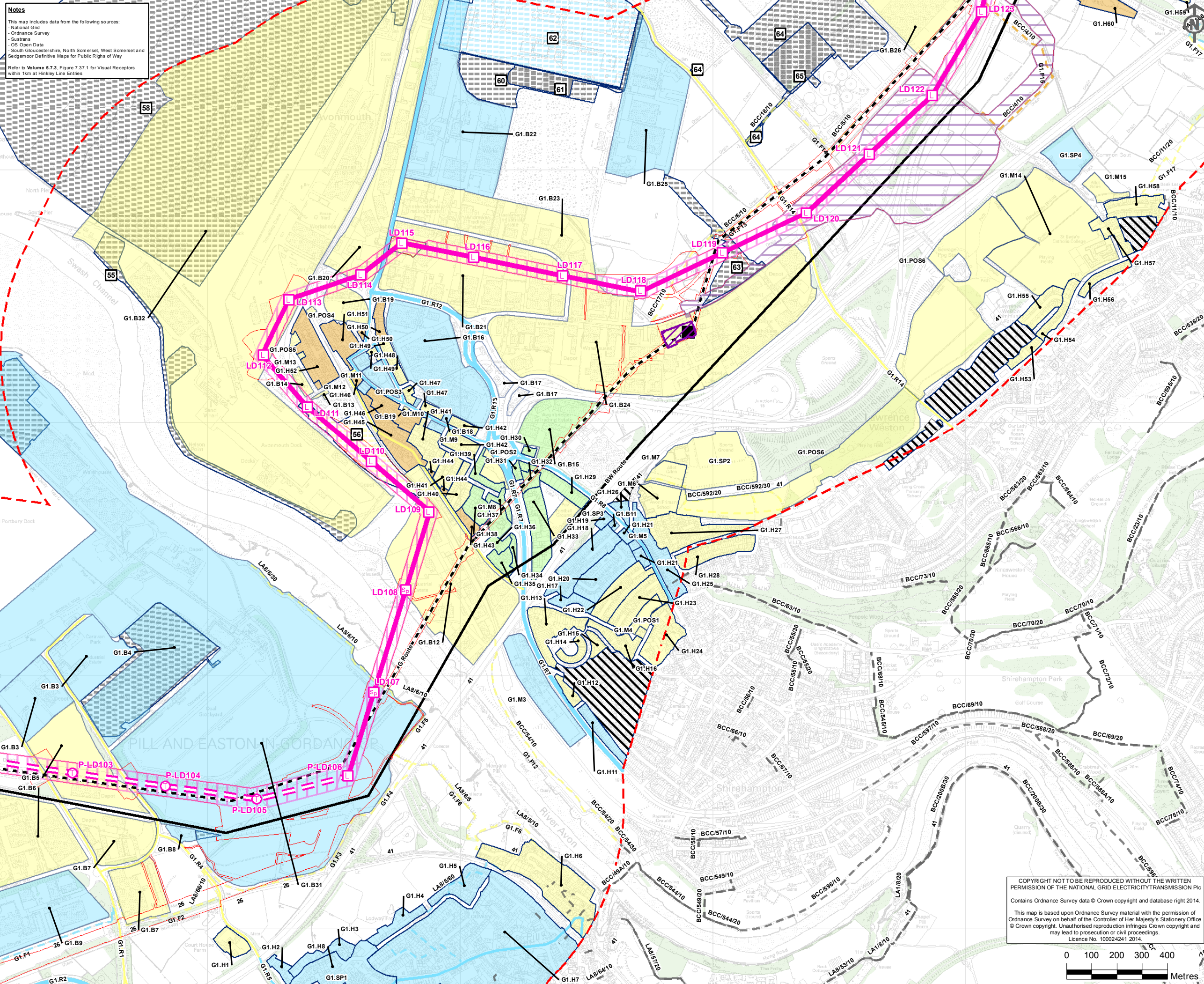

Key

Visual Receptor Reference Number (refer to A1.H1 Volume 5.7.2, Appendix 7A to 7G Visual Assessment Tables for further details)

Public Views

- No View (within 1km)/Beyond 1km Public Right of Way

Public Right of Way Receptor

- Negligible
- Minor adverse
- Moderate adverse

Road Receptor

- Negligible
- Minor Adverse

Private & Public Views

- Minor Beneficial
- Minor Beneficial to Negligible
- Negligible
- Minor Adverse to Negligible
- Minor Adverse
- Moderate Adverse

No Views

- Receptor with No View

Committed Developments

- Committed Developments Reference Number (refer to Volume 5.17.1, Table 7.17 for details of Committed Developments)
- Negligible
- Minor Adverse
- Not a Receptor

Proposed Infrastructure

- Proposed 400kV (Special) Lattice Pylon Position
- Proposed 400kV Standard Lattice Pylon Position
- Proposed 400kV T-Pylon Position
- Proposed Route for 400kV Overhead Line
- Alternative Route (Option B) for 400kV Overhead Line
- Proposed 400/132kV Overhead Line Route Limits of Deviation
- Proposed 132kV Underground Cable Route Limits of Deviation
- Proposed Avonmouth 132kV Substation Work Area
- Order Limits
- 1km from the Limits of Deviation of the Proposed Development

Existing Infrastructure

- Existing Western Power Distribution Overhead Line on Pylons
- Existing Western Power Distribution 132kV Overhead Line for Removal
- Existing Substation

Existing Woodland

- Existing Woodland

COPYRIGHT NOT TO BE REPRODUCED WITHOUT THE WRITTEN PERMISSION OF THE NATIONAL GRID ELECTRICITY TRANSMISSION Plc

Contains Ordnance Survey data © Crown copyright and database right 2014.

This map is based upon Ordnance Survey material with the permission of Ordnance Survey on behalf of the Controller of Her Majesty's Stationary Office © Crown copyright. Unauthorised reproduction infringes Crown copyright and may lead to prosecution or civil proceedings. Licence No. 100024241 2014.

0 100 200 300 400 Metres

A	02/05/2014	DCO SUBMISSION	JS	CB	LH
ISSUE	DATE	COMMENTS	DRAW	CHK'D	APP'D
<u>Title</u>					
NATIONAL GRID (HINKLEY POINT C CONNECTION PROJECT) ENVIRONMENTAL STATEMENT VOLUME 5.7.3					
SIGNIFICANCE OF VISUAL EFFECTS ON RECEPTORS WITHIN 1KM DURING OPERATION SECTION G: EASTERN-IN-GORDANO - AVONMOUTH: ALTERNATIVE ROUTE (OPTION B)					
					
National Grid plc, Warwick Technology Park, Gallows Hill, Warwick, CV34 6DA					
NG INVESTMENT No.		APPLICATION No.		GIS	
20897		EN020001		A3	
FIGURE No.		DRAWING No.		SCALE	
7.31.19		G1979.2280.19E		1:14,000	
SHEET 19 of 20				ISSUE	
				A	

Notes

This map includes data from the following sources:

- National Grid
- Ordnance Survey
- Sustrans
- OS Open Data
- South Gloucestershire, North Somerset, West Somerset and Sedgemoor Definitive Maps for Public Rights of Way

Refer to Volume 5.7.3, Figure 7.37.1 for Visual Receptors within 1km at Hinkley Line Entries

- Key**
- A1.H1** Visual Receptor Reference Number (refer to Volume 5.7.2, Appendix 7A to 7G Visual Assessment Tables for further details)
- Public View**
- No View (within 1km)/Beyond 1km Public Right of Way
- Public Right of Way Receptor**
- Negligible
 - Minor Adverse
 - Moderate Adverse
- Road Receptor**
- Minor Beneficial
 - Negligible
 - Minor Adverse
 - Moderate Adverse
- Private & Public Views**
- Moderate Beneficial
 - Minor Beneficial
 - Minor Beneficial to Negligible
 - Negligible
 - Minor Adverse to Negligible
 - Minor Adverse
 - Moderate to Minor Adverse
 - Moderate Adverse
 - Major Adverse
- Committed Developments**
- 1** Committed Developments Reference Number (refer to Volume 5.17.1, Table 7.17 for details of Committed Developments)
- Negligible
 - Minor Adverse
 - Not a Receptor
 - Committed Development beyond 1km
- Proposed Infrastructure**
- Proposed 400kV Standard Lattice Pylon Position
 - Proposed 132kV Lattice Platform Pylon Position
 - Proposed Route for 400kV Overhead Line
 - Proposed Route for 132kV Overhead Line
 - Proposed 400/132kV Overhead Line Route Limits of Deviation
 - Proposed 132kV Underground Cable Route Limits of Deviation
 - Proposed Seabank 400/132kV Substation Work
 - 1km from the Limits of Deviation of the Proposed Development
 - Order Limits
- Existing Infrastructure**
- Existing 400kV Overhead Line
 - Existing Western Power Distribution Overhead Line on Pylons
 - Existing Western Power Distribution 132kV Overhead Line for Removal
 - Existing Substation
- Section Boundary**
- Section Boundary (for the purpose of Landscape and Visual Impact Assessment)
- Existing Woodland**
- Existing Woodland

A	02/05/2014	DCO SUBMISSION	JS	CB	LH
ISSUE	DATE	COMMENTS	DRAW	CHK'D	APP'D

Title					
NATIONAL GRID (HINKLEY POINT C CONNECTION PROJECT) ENVIRONMENTAL STATEMENT VOLUME 5.7.3					
SIGNIFICANCE OF VISUAL EFFECTS ON RECEPTORS WITHIN 1KM DURING OPERATION SECTION G: AVONMOUTH - SEABANK					

nationalgrid

National Grid plc, Warwick Technology Park, Gallows Hill, Warwick, CV34 6DA

NG INVESTMENT No.	APPLICATION No.	GIS
20897	EN020001	A3
FIGURE No.	DRAWING No.	SCALE
7.30.20	G1979.1735.20E	1:14,000
SHEET 20 of 20		ISSUE
		A

COPYRIGHT NOT TO BE REPRODUCED WITHOUT THE WRITTEN PERMISSION OF THE NATIONAL GRID ELECTRICITY TRANSMISSION PLC

Contains Ordnance Survey data © Crown copyright and database right 2014.

This map is based upon Ordnance Survey material with the permission of Ordnance Survey on behalf of the Controller of Her Majesty's Stationery Office © Crown copyright. Unauthorised reproduction infringes Crown copyright and may lead to prosecution or civil proceedings.

License No. 100024241 2014.

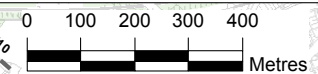
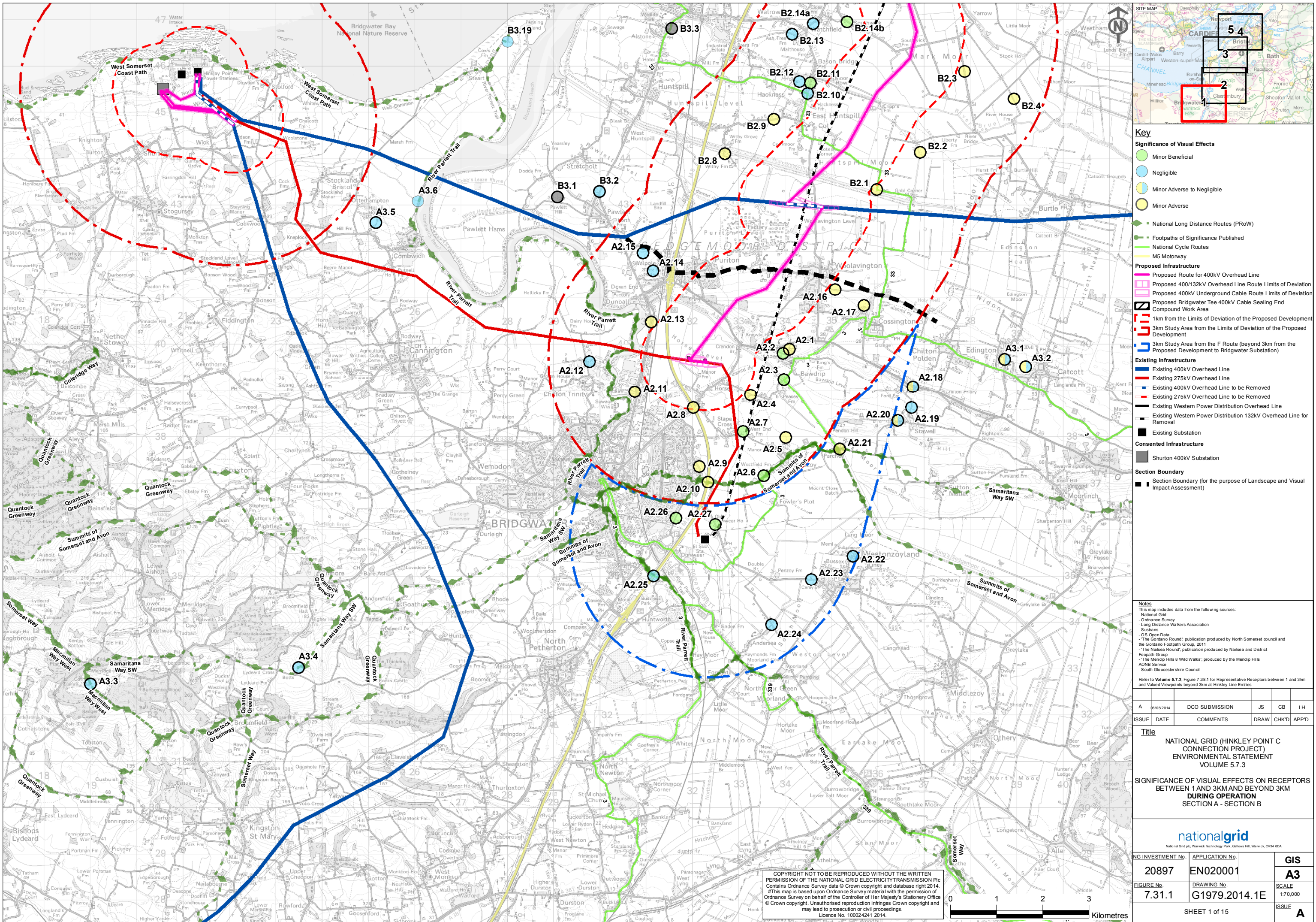
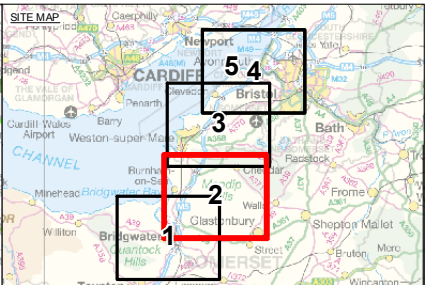
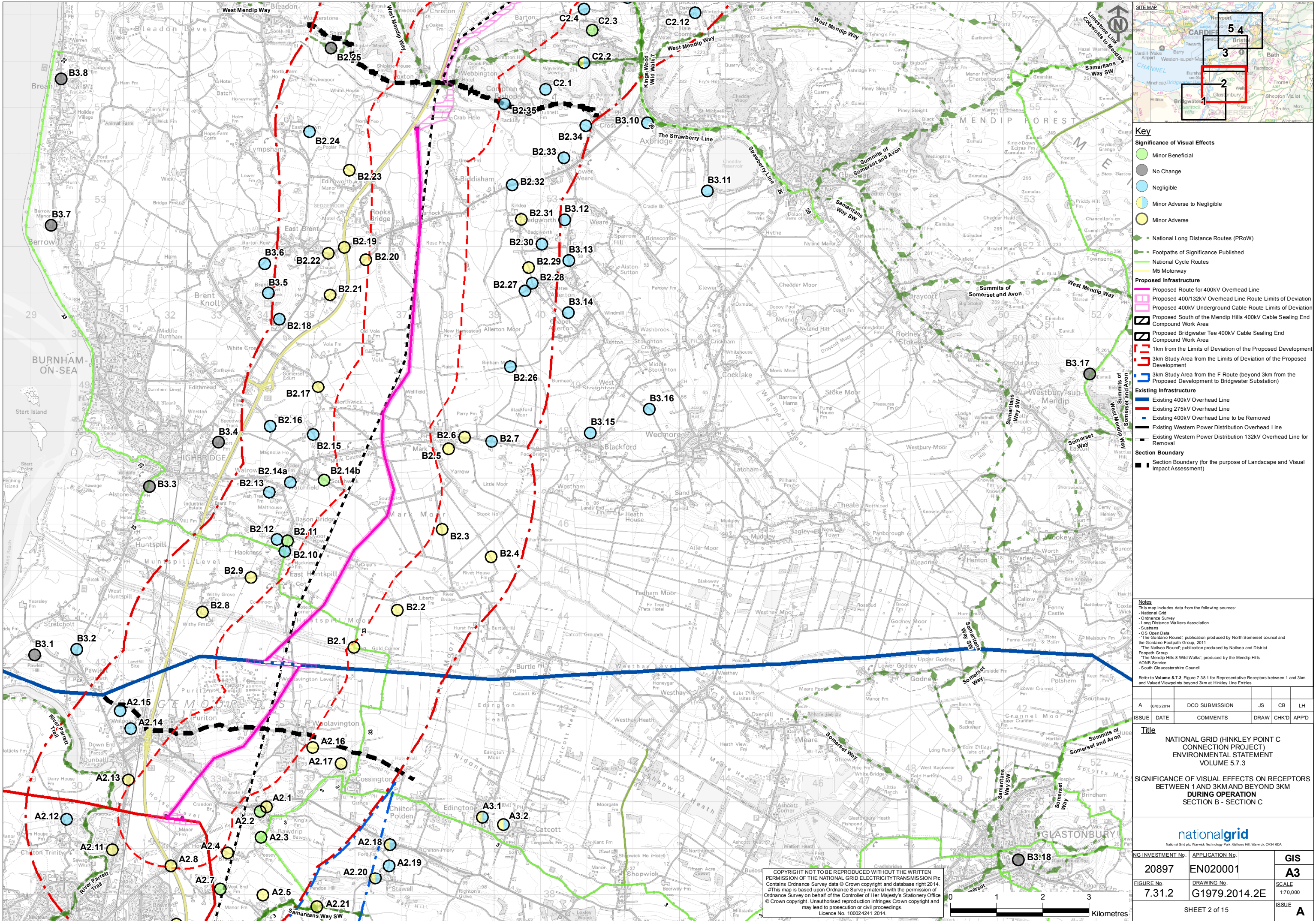

Figure 7.31 - Significance of Visual Effects on Receptors between 1 and 3km and beyond 3km during Operation





- Key**
- Significance of Visual Effects**
- Minor Beneficial
 - No Change
 - Negligible
 - Minor Adverse to Negligible
 - Minor Adverse
- Proposed Infrastructure**
- Proposed Route for 400kV Overhead Line
 - Proposed 400/132kV Overhead Line Route Limits of Deviation
 - Proposed 400kV Underground Cable Route Limits of Deviation
 - Proposed South of the Mendip Hills 400kV Cable Sealing End Compound Work Area
 - Proposed Bridgwater Tee 400kV Cable Sealing End Compound Work Area
 - 1km from the Limits of Deviation of the Proposed Development
 - 3km Study Area from the Limits of Deviation of the Proposed Development
- Existing Infrastructure**
- Existing 400kV Overhead Line
 - Existing 275kV Overhead Line
 - Existing 400kV Overhead Line to be Removed
 - Existing Western Power Distribution Overhead Line
 - Existing Western Power Distribution 132kV Overhead Line for Removal
- Section Boundary**
- Section Boundary (for the purpose of Landscape and Visual Impact Assessment)

Notes

This map includes data from the following sources:

- National Grid
- Ordnance Survey
- Long Distance Walkers Association
- Sustrans
- OS Open Data
- The Gordale Round: publication produced by North Somerset council and the Gordale Footpath Group, 2011
- The Nalaise Round: publication produced by Nalaise and District Footpath Group
- The Mendip Hills 8 Wild Walks: produced by the Mendip Hills AONB Service
- South Gloucestershire Council

Refer to Volume 5.7.3, Figure 7.3.8.1 for Representative Receptors between 1 and 3km and Valued Footprints beyond 3km at Hinkley Line Entries

A	06/05/2014	DCO SUBMISSION	JS	CB	LH
ISSUE	DATE	COMMENTS	DRAW	CHK'D	APP'D

Title

NATIONAL GRID (HINKLEY POINT C CONNECTION PROJECT)
ENVIRONMENTAL STATEMENT
VOLUME 5.7.3

SIGNIFICANCE OF VISUAL EFFECTS ON RECEPTORS BETWEEN 1 AND 3KM AND BEYOND 3KM
DURING OPERATION
SECTION B - SECTION C

nationalgrid		National Grid plc, Warwick Technology Park, Gallows Hill, Warwick, CV34 6DA	
NG INVESTMENT No.	APPLICATION No.	GIS	
20897	EN020001	A3	
FIGURE No.	DRAWING No.	SCALE	
7.31.2	G1979.2014.2E	1:70,000	
SHEET 2 of 15		ISSUE	
		A	

COPYRIGHT NOT TO BE REPRODUCED WITHOUT THE WRITTEN PERMISSION OF THE NATIONAL GRID ELECTRICITY TRANSMISSION PLC
Contains Ordnance Survey data © Crown copyright and database right 2014.
#This map is based upon Ordnance Survey material with the permission of Ordnance Survey on behalf of the Controller of Her Majesty's Stationery Office © Crown copyright. Unauthorised reproduction infringes Crown copyright and may lead to prosecution or civil proceedings.
Licence No. 100024241 2014.



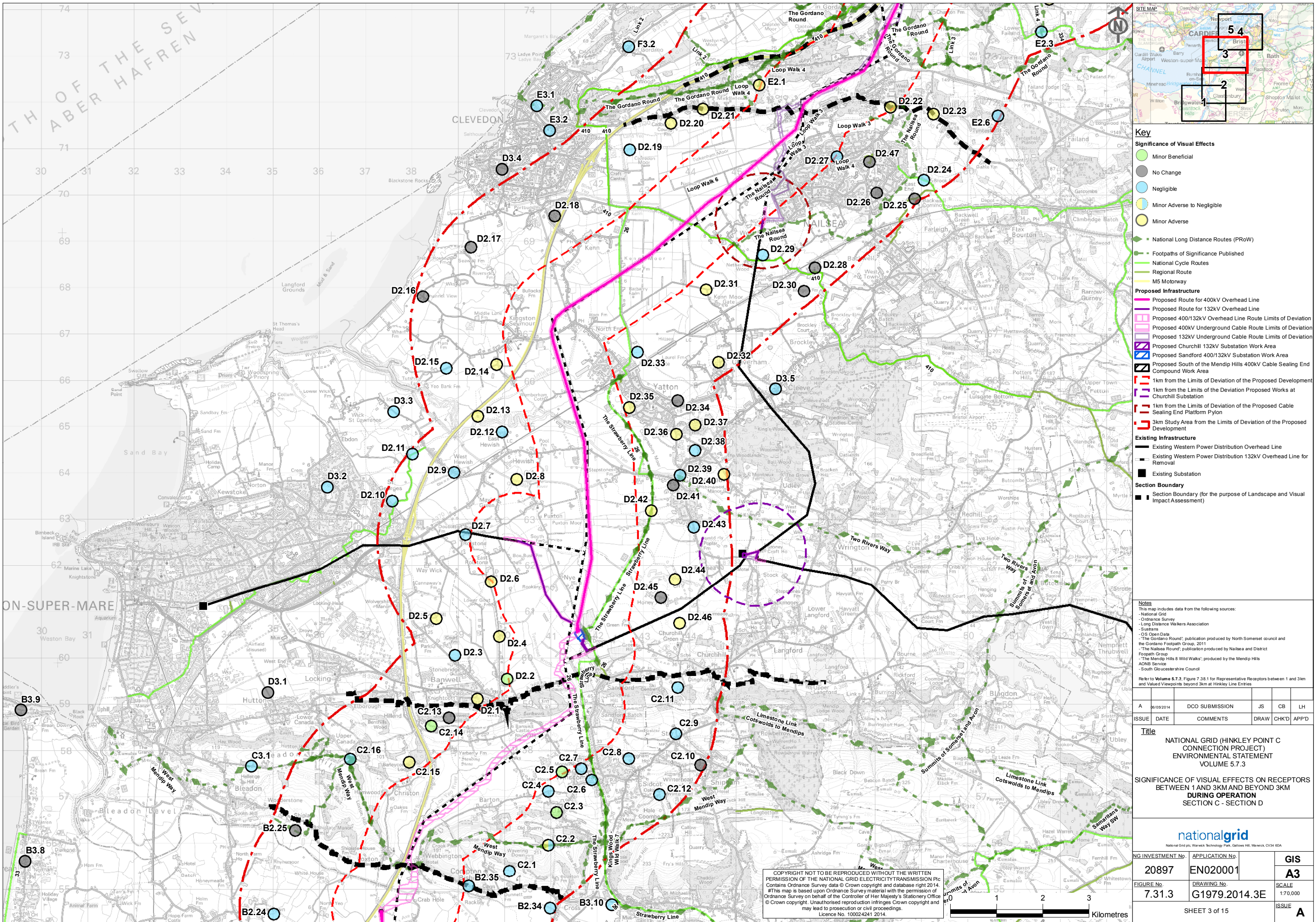

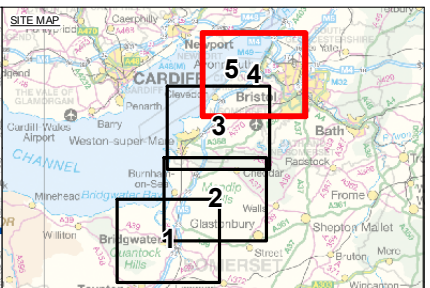
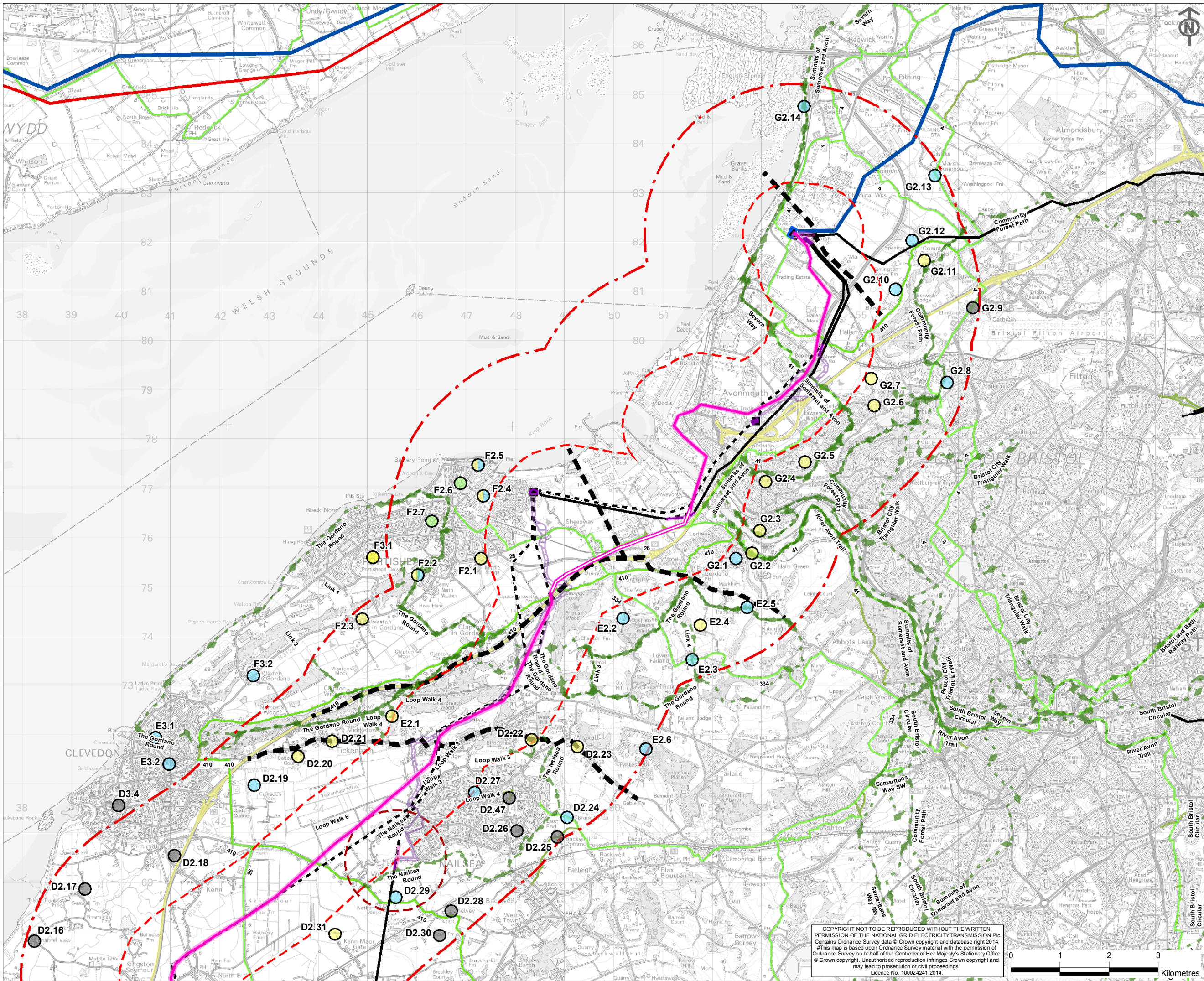

- Key**
- Significance of Visual Effects**
- Minor Beneficial
 - No Change
 - Negligible
 - Minor Adverse to Negligible
 - Minor Adverse
- Proposed Infrastructure**
- Proposed Route for 400kV Overhead Line
 - Preferred Route (Option A) for 400kV Overhead Line
 - Proposed Route for 132kV Overhead Line
 - Proposed 400/132kV Overhead Line Route Limits of Deviation
 - Proposed 132kV Underground Cable Route Limits of Deviation
 - Proposed Avonmouth 132kV Substation Work Area
 - Proposed Portishead 132kV Substation Work Area
 - Proposed Seabank 400/132kV Substation Work Area
 - 1km from the Limits of Deviation of the Proposed Development
 - 1km from the Limits of Deviation of the Proposed Cable Sealing End Platform Pylon
 - 3km Study Area from the Limits of Deviation of the Proposed Development
- Existing Infrastructure**
- Existing 400kV Overhead Line
 - Existing 275kV Overhead Line
 - Existing Western Power Distribution Overhead Line
 - Existing Western Power Distribution 132kV Overhead Line for Removal
 - Existing Substation
- Section Boundary**
- Section Boundary (for the purpose of Landscape and Visual Impact Assessment)

Notes

This map includes data from the following sources:

- National Grid
- Ordnance Survey
- Long Distance Walkers Association
- Sustrans
- OS Open Data
- The Gordano Round: publication produced by North Somerset council and the Gordano Footpath Group, 2011
- The Nailsea Round: publication produced by Nailsea and District Footpath Group
- The Mendip Hills & Wild Walks: produced by the Mendip Hills AONB Service
- South Gloucestershire Council

Refer to Volume 5.7.3, Figure 7.38.1 for Representative Receptors between 1 and 3km and Valued Viewpoints beyond 3km at Hinkley Line Entries

ISSUE	DATE	COMMENTS	DRAW	CHK'D	APP'D
A	06/05/2014	DCO SUBMISSION	JS	CB	LH

Title

NATIONAL GRID (HINKLEY POINT C CONNECTION PROJECT)
ENVIRONMENTAL STATEMENT
VOLUME 5.7.3

SIGNIFICANCE OF VISUAL EFFECTS ON RECEPTORS BETWEEN 1 AND 3KM AND BEYOND 3KM
DURING OPERATION
SECTION D - SECTION G
PREFERRED ROUTE (OPTION A)

<div><div></div><div><div>nationalgrid</div><div>National Grid plc, Warwick Technology Park, Gallows Hill, Warwick, CV34 6DA</div></div></div>			
ING INVESTMENT No.		APPLICATION No.	GIS A3
20897		EN020001	
FIGURE No.		DRAWING No.	SCALE
7.31.4		G1979.2014.4E	1:70,000
SHEET 4 of 15			ISSUE A

COPYRIGHT NOT TO BE REPRODUCED WITHOUT THE WRITTEN PERMISSION OF THE NATIONAL GRID ELECTRICITY TRANSMISSION Plc. Contains Ordnance Survey data © Crown copyright and database right 2014. This map is based upon Ordnance Survey material with the permission of Ordnance Survey on behalf of the Controller of Her Majesty's Stationery Office © Crown copyright. Unauthorised reproduction infringes Crown copyright and may lead to prosecution or civil proceedings. Licence No. 100024241 2014.

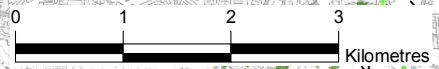

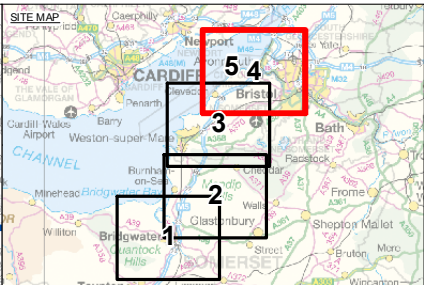
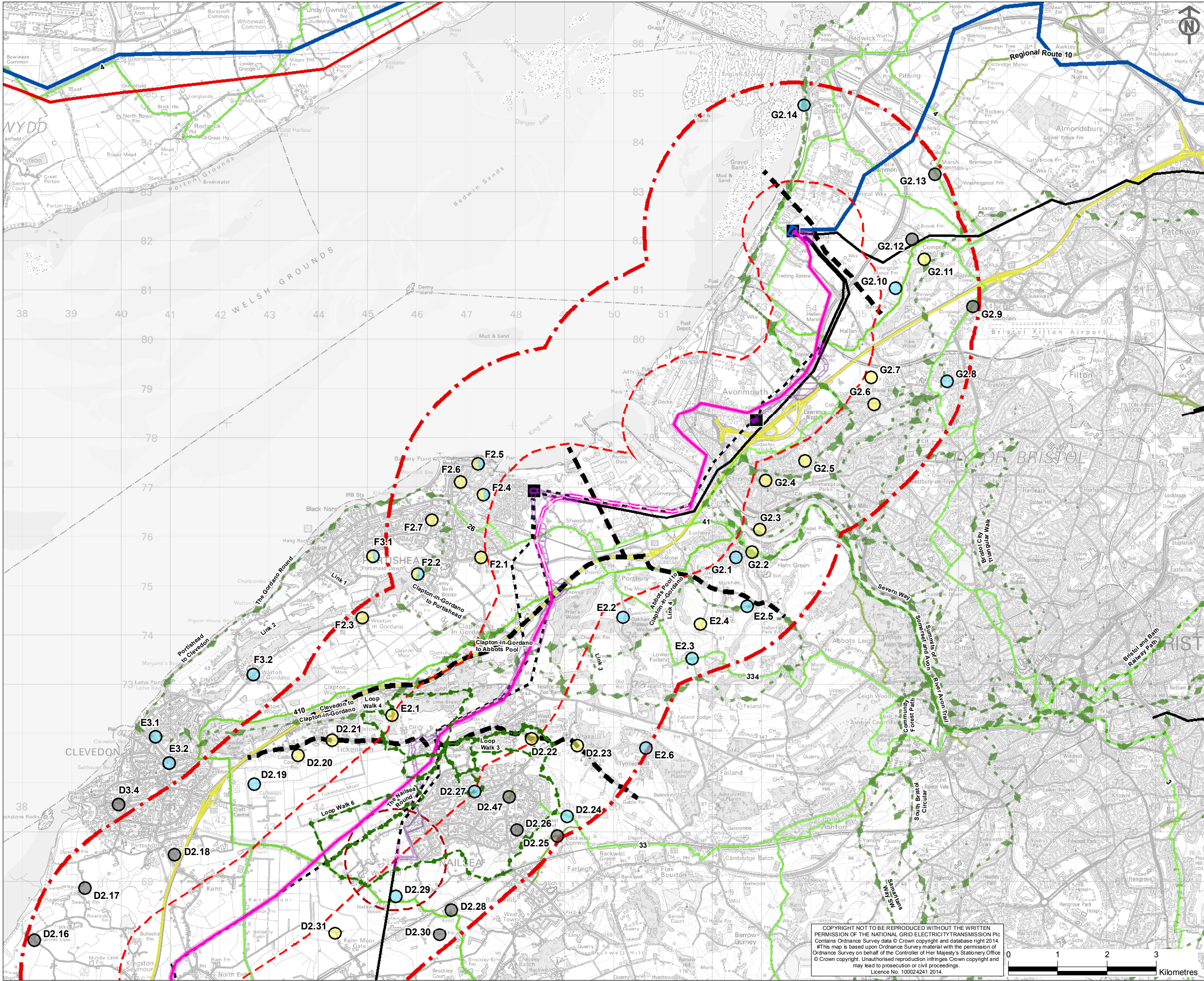

- Key**
- Significance of Visual Effects**
- Minor beneficial
 - No change
 - Negligible
 - Minor adverse to negligible
 - Minor adverse
- Proposed Infrastructure**
- Proposed Route for 400kV Overhead Line
 - Alternative Route (Option B) for 400kV Overhead Line
 - Proposed Route for 132kV Overhead Line
 - Proposed 400/132kV Overhead Line Route Limits of Deviation
 - Proposed 132kV Underground Cable Route Limits of Deviation
 - Proposed Avonmouth 132kV Substation Work
 - Proposed Portishead 132kV Substation Work Area
 - Proposed Seabank 400/132kV Substation Work Area
 - 1km from the Limits of Deviation of the Proposed Development
 - 1km from the Limits of Deviation of the Proposed Cable Sealing End Platform Pylon
 - 3km Study Area from the Limits of Deviation of the Proposed Development
- Existing Infrastructure**
- Existing 400kV Overhead Line
 - Existing 275kV Overhead Line
 - Existing Western Power Distribution Overhead Line
 - Existing Western Power Distribution 132kV Overhead Line for Removal
 - Existing Substation
 - National Long Distance Routes (PRoW)
 - Footpaths of Significance Published
 - National Cycle Routes
 - Regional Route
 - M5 Motorway
- Section Boundary**
- Section Boundary (for the purpose of Landscape and Visual Impact Assessment)

Notes

This map includes data from the following sources:

- National Grid
- Ordnance Survey
- Long Distance Walkers Association
- Sustrans
- OS Open Data
- The Gordano Round: publication produced by North Somerset council and the Gordano Footpath Group, 2011
- The Nailsea Round: publication produced by Nailsea and District Footpath Group
- The Mendips Hills 8 Wild Walks: produced by the Mendip Hills AONB Service
- South Gloucestershire Council

Refer to Volume 5.7.3, Figure 7.38.1 for Representative Receptors between 1 and 3km and Valued Viewpoints beyond 3km at Hinkley Line Entries

ISSUE	DATE	COMMENTS	DRAW	CHK'D	APP'D
A	06/05/2014	DCO SUBMISSION	JS	CB	LH

Title

NATIONAL GRID (HINKLEY POINT C CONNECTION PROJECT)
ENVIRONMENTAL STATEMENT
VOLUME 5.7.3

SIGNIFICANCE OF VISUAL EFFECTS ON RECEPTORS BETWEEN 1 AND 3KM AND BEYOND 3KM DURING OPERATION
SECTION D - SECTION G
ALTERNATIVE ROUTE (OPTION B)

<div><div></div><div><div>national</div><div>grid</div></div></div> <div>National Grid plc, Warwick, Technology Park, Gallows Hill, Warwick, CV34 6DA</div>			
NG INVESTMENT No.	APPLICATION No.		GIS
20897	EN020001		A3
FIGURE No.	DRAWING No.	SCALE	1:70,000
7.31.5	G1979.2290.5E		
SHEET 5 of 15			ISSUE
			A

COPYRIGHT NOT TO BE REPRODUCED WITHOUT THE WRITTEN PERMISSION OF THE NATIONAL GRID ELECTRICITY TRANSMISSION Plc. Contains Ordnance Survey data © Crown copyright and database right 2014. This map is based upon Ordnance Survey material with the permission of Ordnance Survey on behalf of the Controller of Her Majesty's Stationary Office © Crown copyright. Unauthorised reproduction infringes Crown copyright and may lead to prosecution or civil proceedings. Licence No. 100024241 2014.



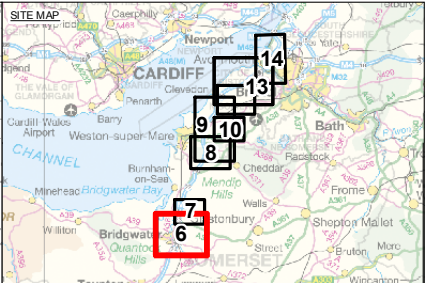
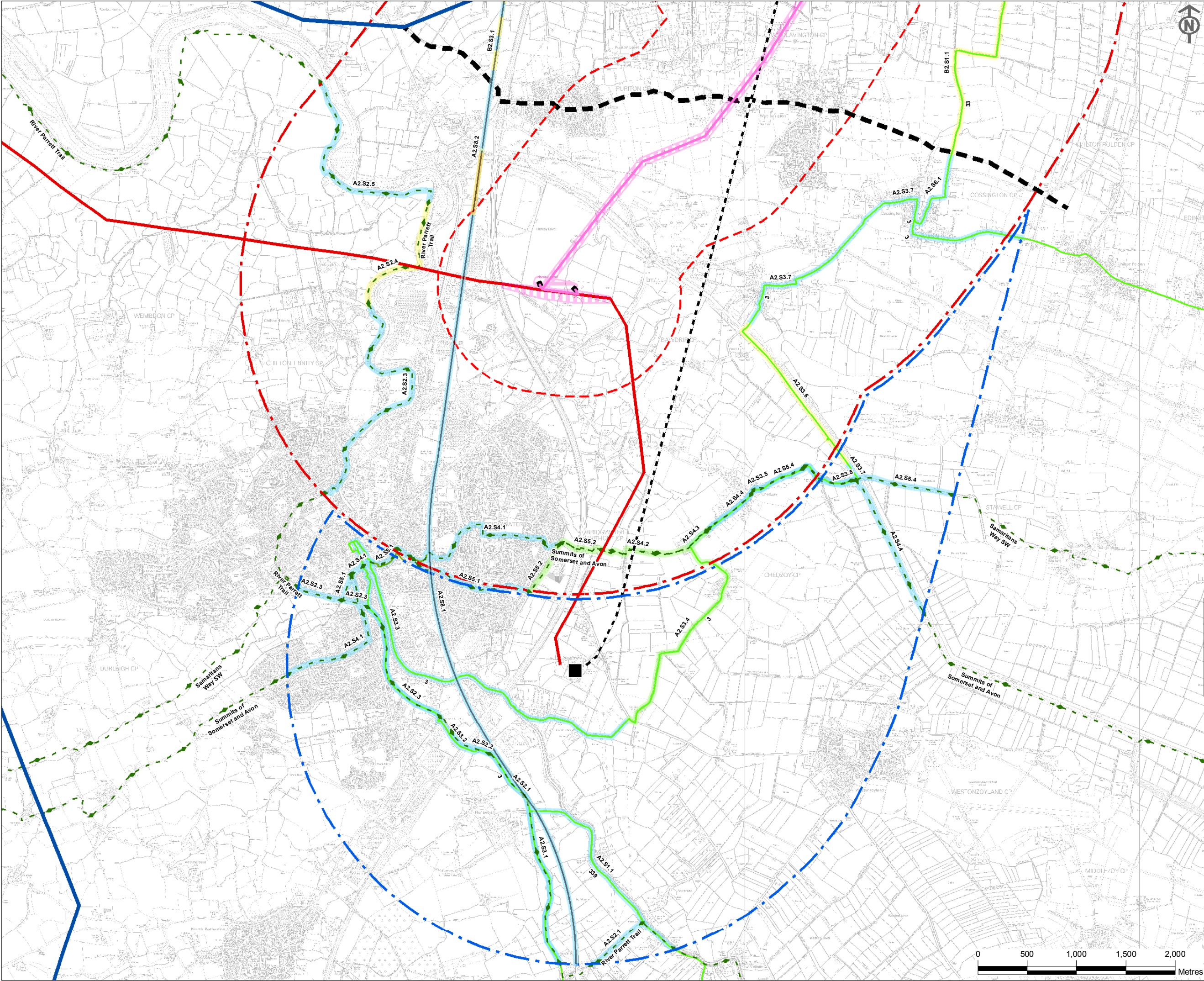

Key

Long Distance Routes

- Minor Beneficial
- Negligible and No Change
- Minor Adverse
- Minor Beneficial
- Negligible and No Change
- Minor Adverse

Main Intercity Railway Line

- Negligible and No Change
- Minor Adverse to Negligible
- Minor Adverse

Proposed Infrastructure

- Proposed Route for 400kV Overhead Line
- Proposed 400/132kV Overhead Line Route Limits of Deviation
- Proposed 400kV Underground Cable Route Limits of Deviation
- Proposed Bridgwater Tee 400kV Cable Sealing End Compound Work Area
- 1km from the Limits of Deviation of the Proposed Development
- 3km Study Area from the Limits of Deviation of the Proposed Development
- 3km Study Area from the F Route (beyond 3km from the Proposed Development to Bridgwater Substation)

Existing Infrastructure

- Existing 400kV Overhead Line
- Existing 275kV Overhead Line
- Existing Western Power Distribution Overhead Line
- Existing Western Power Distribution 132kV Overhead Line for Removal
- Existing Substation

Section Boundary

- Section Boundary (for the purpose of Landscape and Visual Impact Assessment)

Notes

This map includes data from the following sources:

- National Grid
- Ordnance Survey
- Long Distance Walkers Association
- Sustrans
- OS Open Data
- "The Gordano Round"; publication produced by North Somerset council and the Gordano Footpath Group, 2011
- "The Nailsea Round"; publication produced by Nailsea and District Footpath Group
- "The Mendip Hills 8 Wild Walks"; produced by the Mendip Hills AONB Service
- South Gloucestershire Council

COPYRIGHT NOT TO BE REPRODUCED WITHOUT THE WRITTEN PERMISSION OF THE NATIONAL GRID ELECTRICITY TRANSMISSION Plc. Contains Ordnance Survey data © Crown copyright and database right 2014.

This map is based upon Ordnance Survey material with the permission of Ordnance Survey on behalf of the Controller of Her Majesty's Stationery Office © Crown copyright. Unauthorised reproduction infringes Crown copyright and may lead to prosecution or civil proceedings. Licence No. 100024241 2014.

A	06/05/2014	DCO SUBMISSION	JS	CB	LH
ISSUE	DATE	COMMENTS	DRAW	CHK'D	APP'D
<u>Title</u>					
NATIONAL GRID (HINKLEY POINT C CONNECTION PROJECT) ENVIRONMENTAL STATEMENT VOLUME 5.7.3					
LONG DISTANCE ROUTES WITHIN 3KM DURING OPERATION PREFERRED ROUTE (OPTION A)					
<div> <small>National Grid plc, Warwick Technology Park, Gallows Hill, Warwick, CV34 6DA</small></div>					
NG INVESTMENT No.		APPLICATION No.		GIS	
20897		EN020001		A3	
FIGURE No.		DRAWING No.		SCALE	
7.31.6		G1979.2106.6E		1:35,000	
SHEET 6 of 15				ISSUE	
				A	

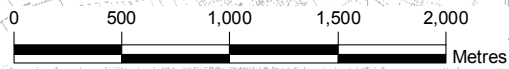

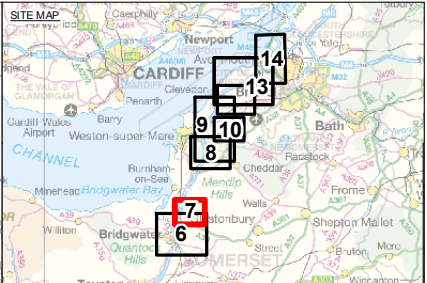
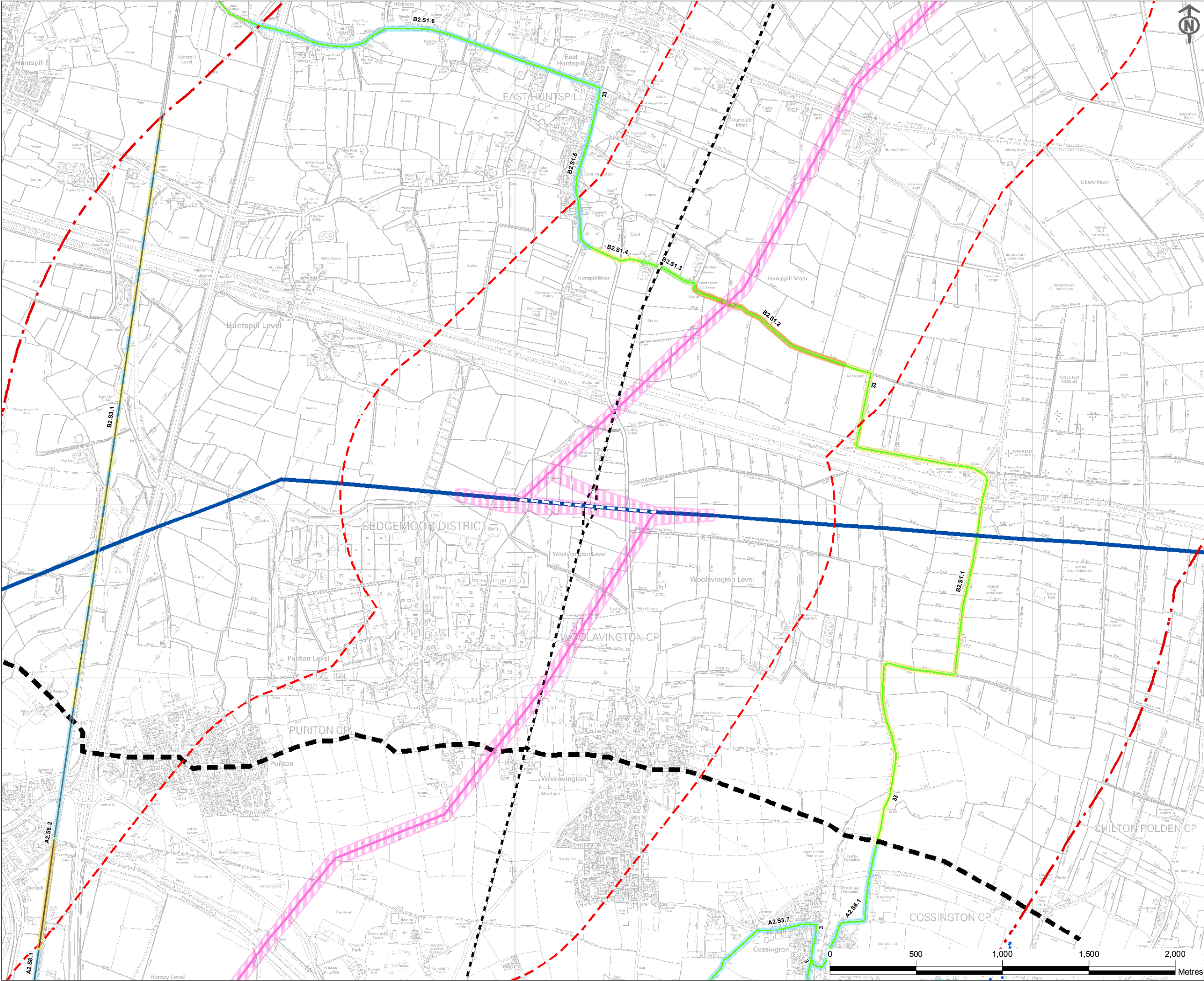

Key

Long Distance Routes

- Minor Beneficial
- Negligible and No Change
- Minor Adverse
- Moderate Adverse

Main Intercity Railway Line

- Negligible and No Change
- Minor Adverse to Negligible
- Minor Adverse
- National Cycle Routes

Proposed Infrastructure

- Proposed Route for 400kV Overhead Line
- Proposed 400/132kV Overhead Line Route Limits of Deviation
- 1km from the Limits of Deviation of the Proposed Development
- 3km Study Area from the Limits of Deviation of the Proposed Development
- 3km Study Area from the F Route (beyond 3km from the Proposed Development to Bridgwater Substation)

Existing Infrastructure

- Existing 400kV Overhead Line
- Existing Western Power Distribution Overhead Line
- Existing 400kV Overhead Line to be Removed
- Existing Western Power Distribution 132kV Overhead Line for Removal

Section Boundary

- Section Boundary (for the purpose of Landscape and Visual Impact Assessment)

Notes

This map includes data from the following sources:

- National Grid
- Ordnance Survey
- Long Distance Walkers Association
- Sustrans
- OS Open Data
- "The Gordano Round"; publication produced by North Somerset council and the Gordano Footpath Group, 2011
- "The Nailsea Round"; publication produced by Nailsea and District Footpath Group
- "The Mendip Hills 8 Wild Walks"; produced by the Mendip Hills AONB Service
- South Gloucestershire Council

COPYRIGHT NOT TO BE REPRODUCED WITHOUT THE WRITTEN PERMISSION OF THE NATIONAL GRID ELECTRICITY TRANSMISSION Plc. Contains Ordnance Survey data © Crown copyright and database right 2014.

This map is based upon Ordnance Survey material with the permission of Ordnance Survey on behalf of the Controller of Her Majesty's Stationery Office © Crown copyright. Unauthorised reproduction infringes Crown copyright and may lead to prosecution or civil proceedings. Licence No. 100024241 2014.

A	06/05/2014	DCO SUBMISSION	JS	CB	LH
ISSUE	DATE	COMMENTS	DRAW	CHK'D	APP'D
<u>Title</u>					
NATIONAL GRID (HINKLEY POINT C CONNECTION PROJECT) ENVIRONMENTAL STATEMENT VOLUME 5.7.3					
LONG DISTANCE ROUTES WITHIN 3KM DURING OPERATION PREFERRED ROUTE (OPTION A)					
 National Grid plc, Warwick Technology Park, Galloway Hill, Warwick, CV34 6DA					
NG INVESTMENT No.		APPLICATION No.		GIS	
20897		EN020001		A3	
FIGURE No.		DRAWING No.		SCALE	
7.31.7		G1979.2106.7E		1:20,000	
SHEET 7 of 15				ISSUE	
				A	

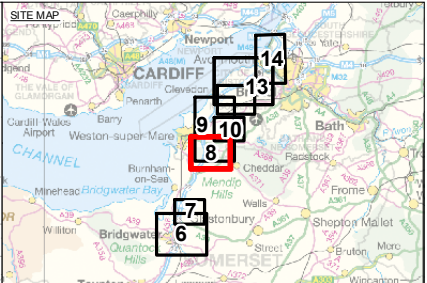
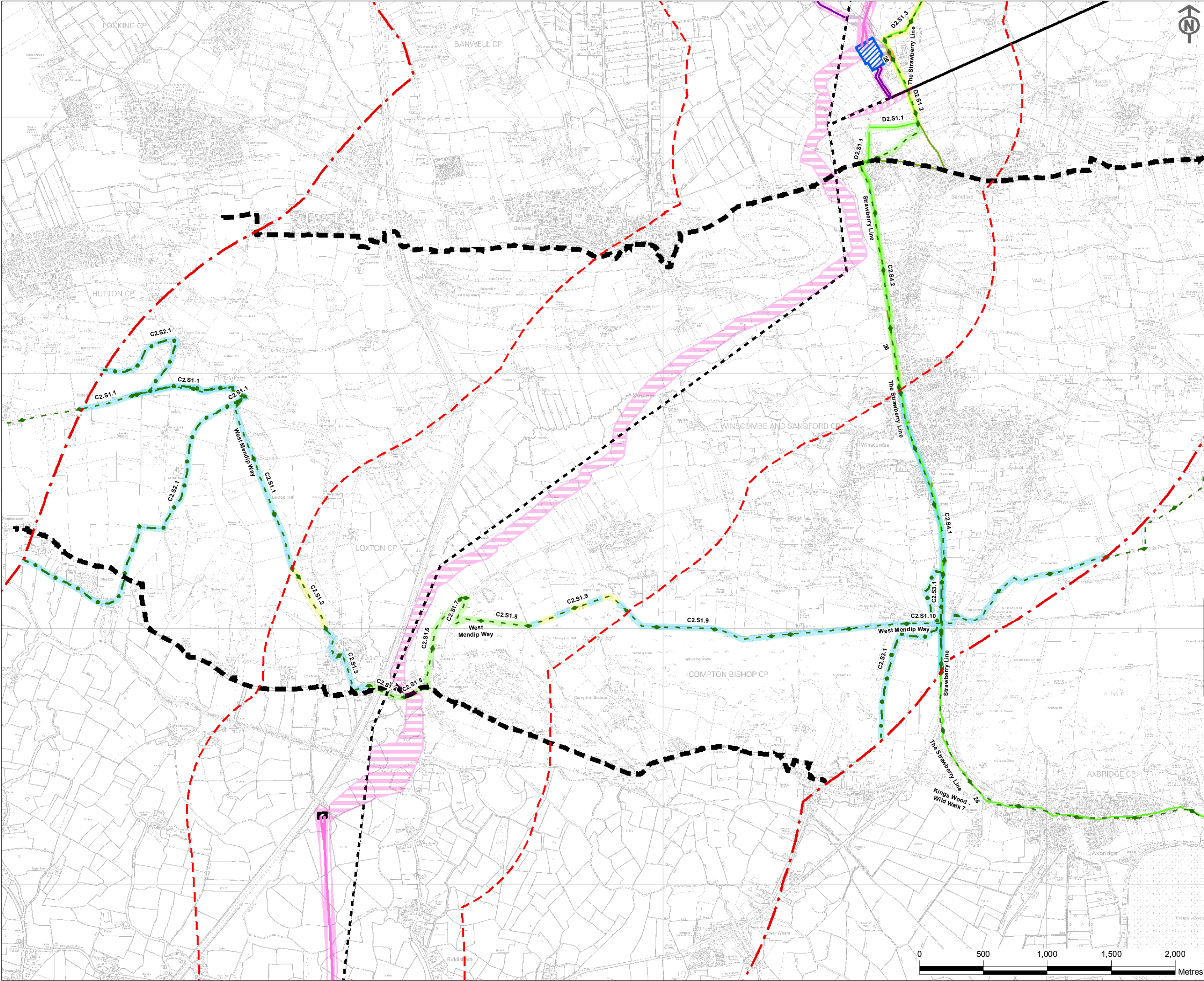

Key

Long Distance Routes

- Minor Beneficial
- Negligible and No Change
- Minor Adverse to Negligible
- Minor Adverse
- Moderate Adverse

Proposed Infrastructure

- Proposed Route for 400kV Overhead Line
- Proposed Route for 132kV Overhead Line
- Proposed 400/132kV Overhead Line Route Limits of Deviation
- Proposed 400kV Underground Cable Route Limits of Deviation
- Proposed 132kV Underground Cable Route Limits of Deviation
- Proposed Sandford 400/132kV Substation Work Area
- Proposed South of the Mendip Hills 400kV Cable Sealing End Compound Work Area
- 1km from the Limits of Deviation of the Proposed Development
- 3km Study Area from the Limits of Deviation of the Proposed Development

Existing Infrastructure

- Existing Western Power Distribution Overhead Line
- Existing Western Power Distribution 132kV Overhead Line for Removal

Section Boundary

- Section Boundary (for the purpose of Landscape and Visual Impact Assessment)

Notes

This map includes data from the following sources:

- National Grid
- Ordnance Survey
- Long Distance Walkers Association
- Sustrans
- OS Open Data
- "The Gordano Round"; publication produced by North Somerset council and the Gordano Footpath Group, 2011
- "The Nailsea Round"; publication produced by Nailsea and District Footpath Group
- "The Mendip Hills 8 Wild Walks"; produced by the Mendip Hills AONB Service
- South Gloucestershire Council

COPYRIGHT NOT TO BE REPRODUCED WITHOUT THE WRITTEN PERMISSION OF THE NATIONAL GRID ELECTRICITY TRANSMISSION Plc. Contains Ordnance Survey data © Crown copyright and database right 2014.

This map is based upon Ordnance Survey material with the permission of Ordnance Survey on behalf of the Controller of Her Majesty's Stationery Office © Crown copyright. Unauthorised reproduction infringes Crown copyright and may lead to prosecution or civil proceedings. Licence No. 100024241 2014.

A	06/05/2014	DCO SUBMISSION	JS	CB	LH
ISSUE	DATE	COMMENTS	DRAW	CHK'D	APP'D
<u>Title</u>					
NATIONAL GRID (HINKLEY POINT C CONNECTION PROJECT) ENVIRONMENTAL STATEMENT VOLUME 5.7.3					
LONG DISTANCE ROUTES WITHIN 3KM DURING OPERATION PREFERRED ROUTE (OPTION A)					
<div> <small>National Grid plc, Warwick Technology Park, Gallows Hill, Warwick, CV34 6DA</small></div>					
NG INVESTMENT No.		APPLICATION No.		GIS	
20897		EN020001		A3	
FIGURE No.		DRAWING No.		SCALE	
7.31.8		G1979.2106.8E		1:27,000	
SHEET 8 of 15				ISSUE	
				A	

NATIONAL GRID (HINKLEY POINT C CONNECTION PROJECT)
ENVIRONMENTAL STATEMENT
VOLUME 5.7.3

LONG DISTANCE ROUTES WITHIN 3KM DURING OPERATION

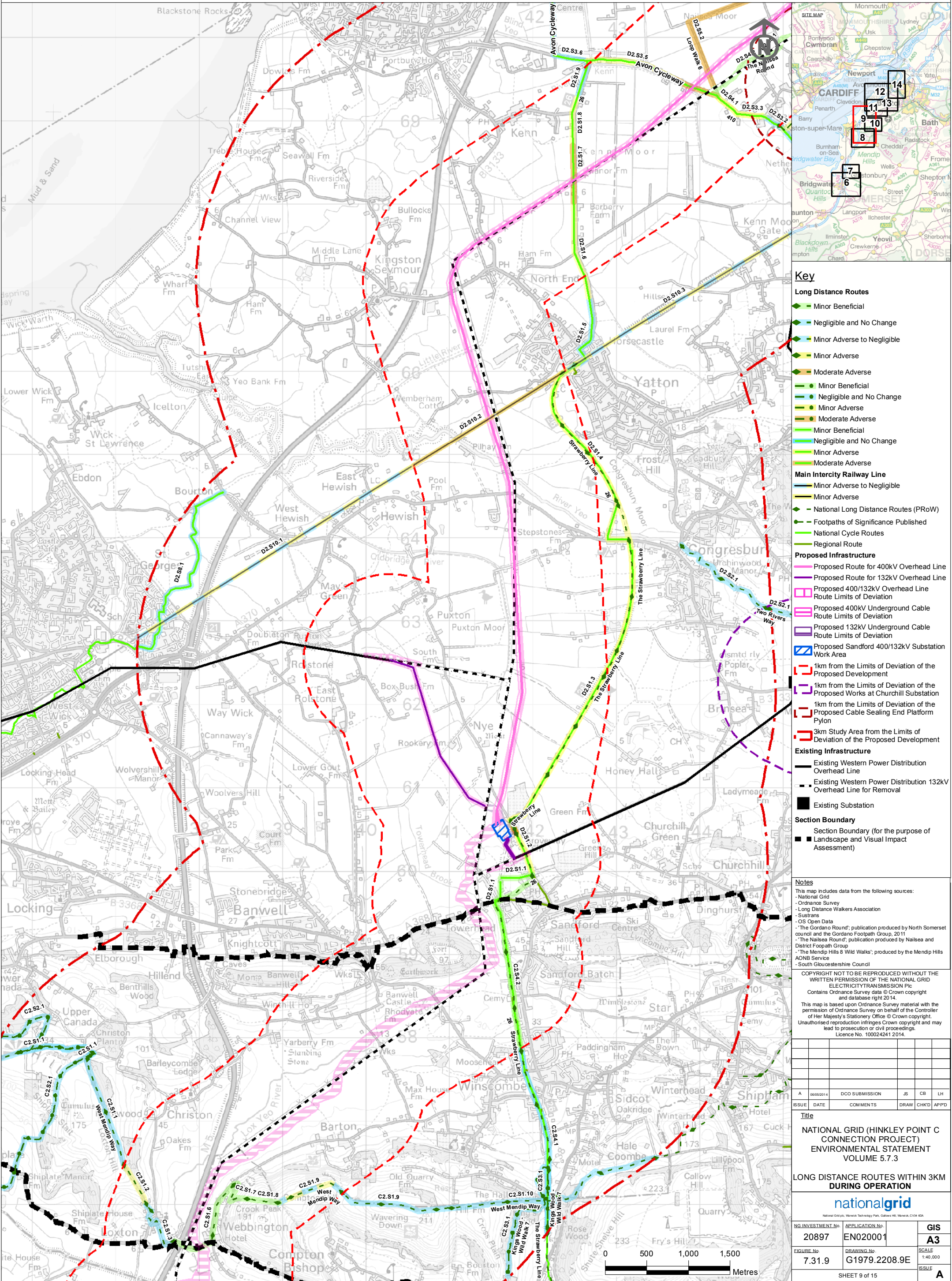

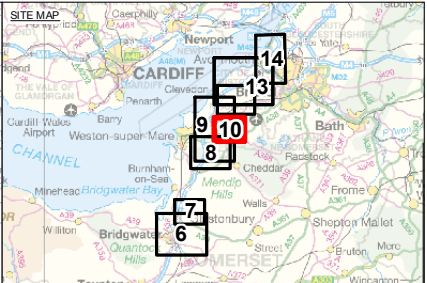
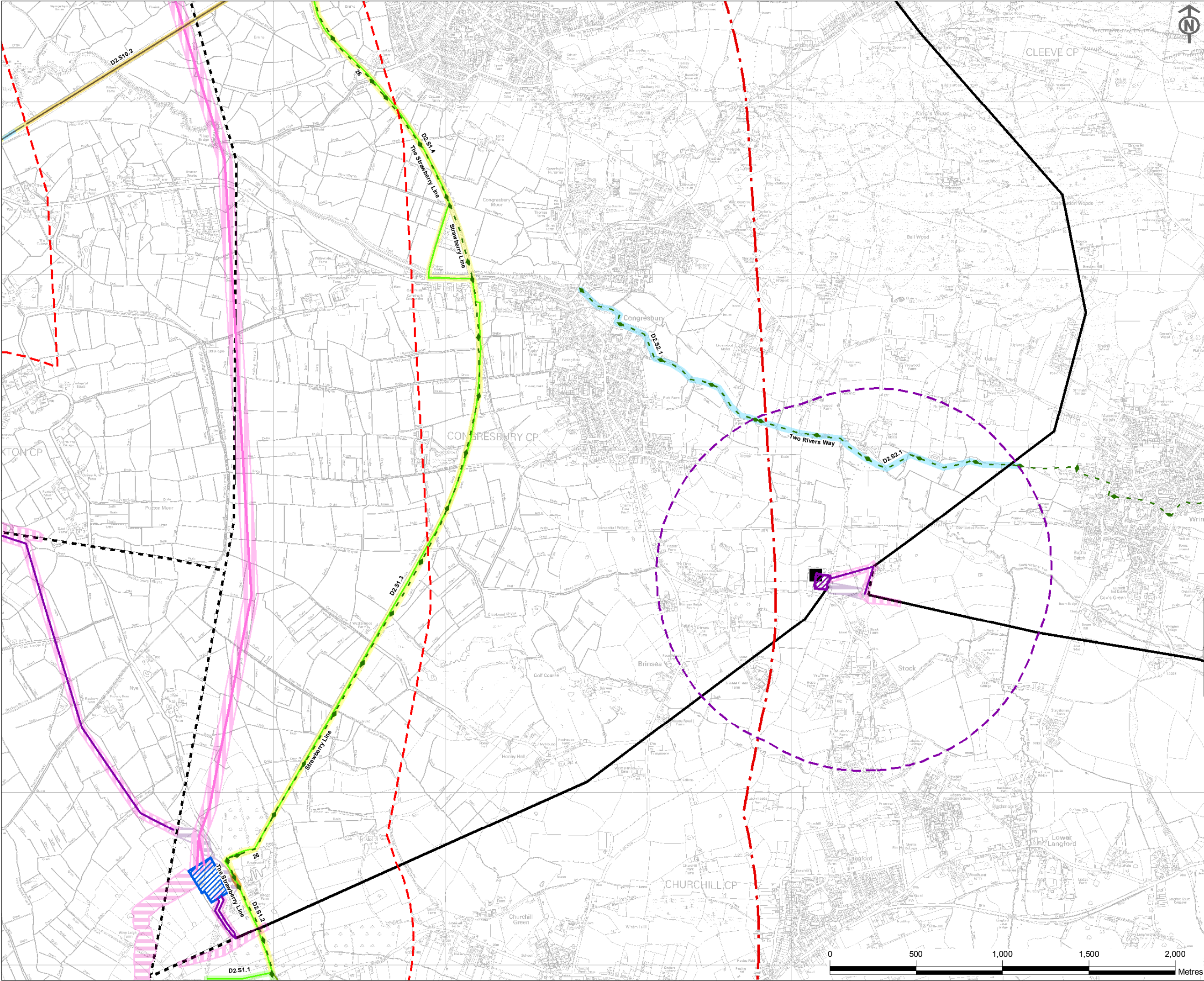

Key

Long Distance Routes

- Minor Beneficial
- Negligible and No Change
- Minor Adverse
- Moderate Adverse

Main Intercity Railway Line

- Minor Adverse to Negligible
- Minor Adverse
- Long Distance Routes (PROW)
- National Cycle Routes

Proposed Infrastructure

- Proposed Route for 400kV Overhead Line
- Proposed Route for 132kV Overhead Line
- Proposed 400/132kV Overhead Line Route Limits of Deviation
- Proposed 400kV Underground Cable Route Limits of Deviation
- Proposed 132kV Underground Cable Route Limits of Deviation
- Proposed Churchill 132kV Substation Work Area
- Proposed Sandford 400/132kV Substation Work Area
- 1km from the Limits of Deviation of the Proposed Development
- 1km from the Limits of Deviation of the Proposed Works at Churchill Substation
- 3km Study Area from the Limits of Deviation of the Proposed Development

Existing Infrastructure

- Existing Western Power Distribution Overhead Line
- Existing Western Power Distribution 132kV Overhead Line for Removal
- Existing Substation

Notes

This map includes data from the following sources:

- National Grid
- Ordnance Survey
- Long Distance Walkers Association
- Sustrans
- OS Open Data
- "The Gordano Round"; publication produced by North Somerset council and the Gordano Footpath Group, 2011
- "The Nailsea Round"; publication produced by Nailsea and District Footpath Group
- "The Mendip Hills 8 Wild Walks"; produced by the Mendip Hills AONB Service
- South Gloucestershire Council

COPYRIGHT NOT TO BE REPRODUCED WITHOUT THE WRITTEN PERMISSION OF THE NATIONAL GRID ELECTRICITY TRANSMISSION Plc. Contains Ordnance Survey data © Crown copyright and database right 2014.

This map is based upon Ordnance Survey material with the permission of Ordnance Survey on behalf of the Controller of Her Majesty's Stationery Office © Crown copyright. Unauthorised reproduction infringes Crown copyright and may lead to prosecution or civil proceedings. Licence No. 100024241 2014.

A	06/05/2014	DCO SUBMISSION	JS	CB	LH
ISSUE	DATE	COMMENTS	DRAW	CHK'D	APP'D

Title

NATIONAL GRID (HINKLEY POINT C CONNECTION PROJECT)
ENVIRONMENTAL STATEMENT
VOLUME 5.7.3

LONG DISTANCE ROUTES WITHIN 3KM
DURING OPERATION
PREFERRED ROUTE (OPTION A)

nationalgrid
National Grid plc, Warwick Technology Park, Galloway Hill, Warwick, CV34 6DA

NG INVESTMENT No.	APPLICATION No.	GIS A3
20897	EN020001	
FIGURE No.	DRAWING No.	SCALE
7.31.10	G1979.2106.10E	1:20,000
SHEET 10 of 15		ISSUE
		A

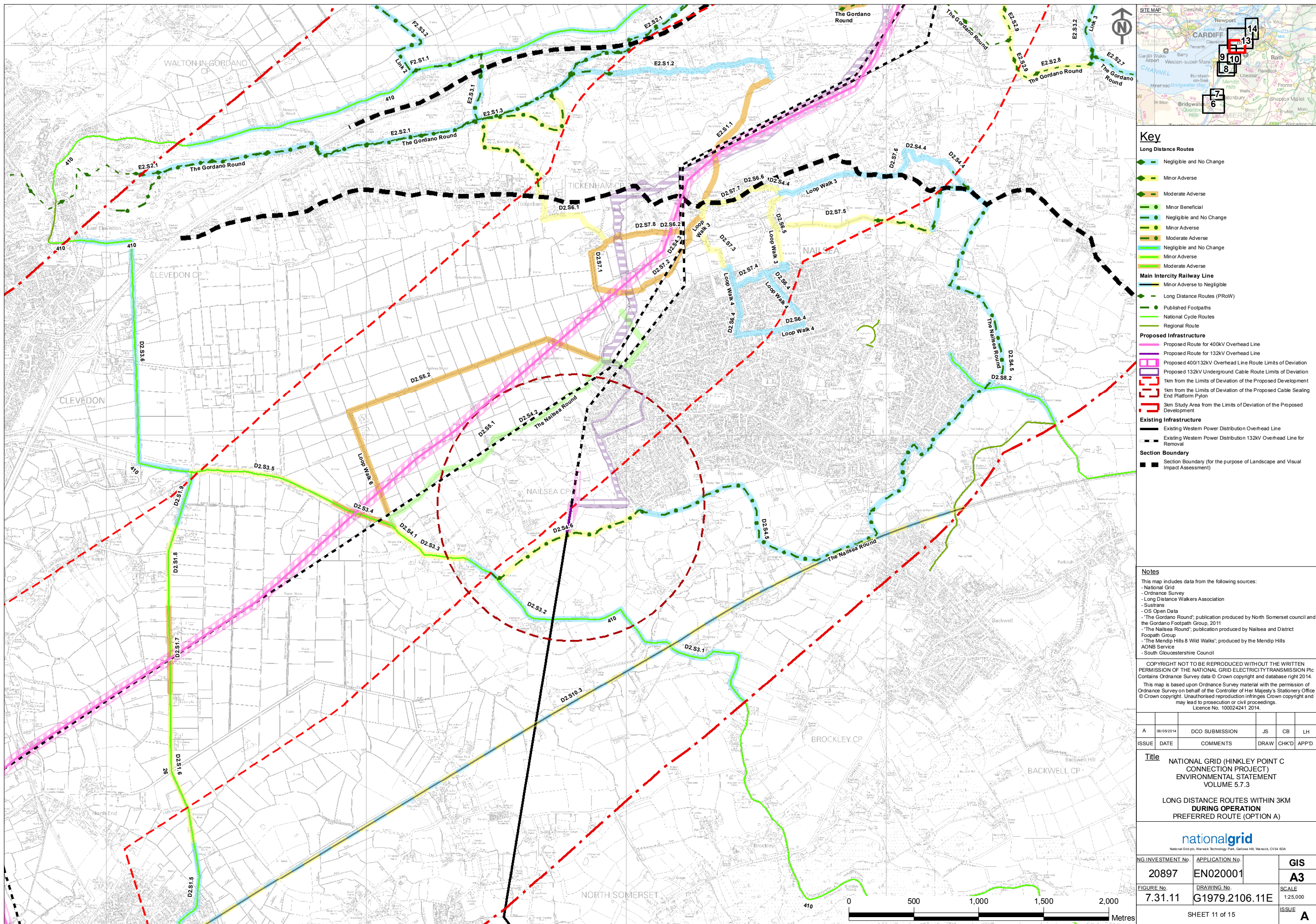

A	06/09/2014	DCO SUBMISSION	JS	CB	LH				
ISSUE	DATE	COMMENTS	DRAW	CHK'D	APP'D				
<u>Title</u> NATIONAL GRID (HINKLEY POINT C CONNECTION PROJECT) ENVIRONMENTAL STATEMENT VOLUME 5.7.3 LONG DISTANCE ROUTES WITHIN 3KM DURING OPERATION PREFERRED ROUTE (OPTION A)									
 <small>National Grid plc, Warwick Technology Park, Gellows Hill, Warwick, CV34 6DA</small>									
NG INVESTMENT No.		APPLICATION No.		GIS					
20897		EN020001		A3					
FIGURE No.		DRAWING No.				SCALE			
7.31.11		G1979.2106.11E				1:25,000			
SHEET 11 of 15						ISSUE			
						A			

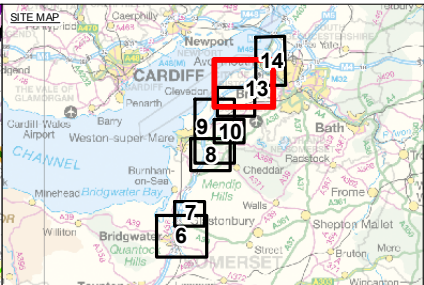
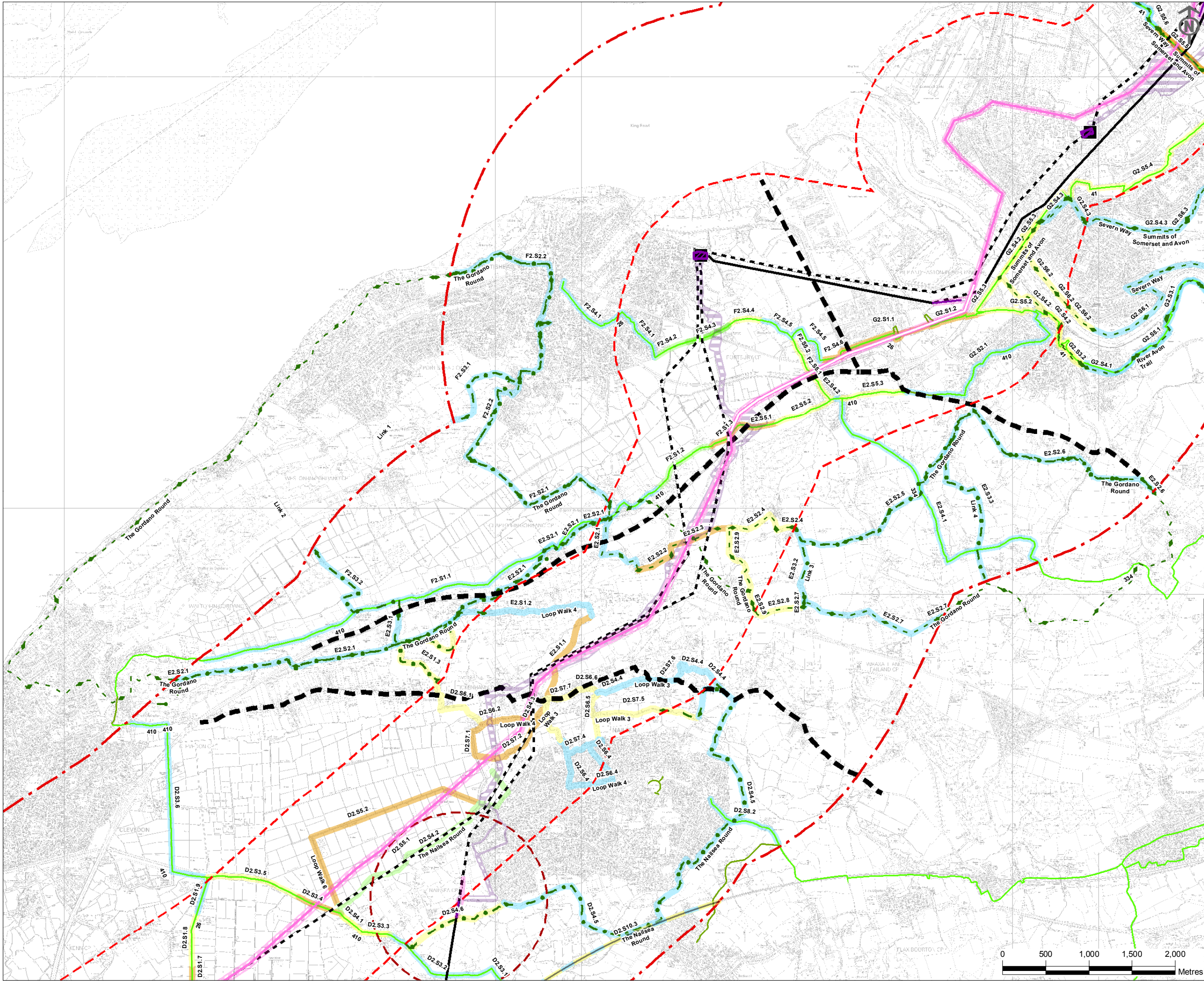

Key

Long Distance Routes

- Negligible and No Change
- Minor Adverse
- Moderate Adverse
- Minor Beneficial
- Negligible and No Change
- Minor Adverse
- Moderate Beneficial
- Minor Beneficial
- Negligible and No Change
- Minor Adverse
- Moderate Adverse

Main Intercity Railway Line

- Minor Adverse to Negligible
- Long Distance Routes (PRoW)
- Published Footpaths
- National Cycle Routes
- Regional Route

Proposed Infrastructure

- Proposed Route for 400kV Overhead Line
- Preferred Route (Option A) for 400kV Overhead Line
- Proposed Route for 132kV Overhead Line
- Proposed 400/132kV Overhead Line Route Limits of Deviation
- Proposed 132kV Underground Cable Route Limits of Deviation
- Proposed Avonmouth 132kV Substation Work Area
- Proposed Portishead 132kV Substation Work Area
- 1km from the Limits of Deviation of the Proposed Development
- 1km from the Limits of Deviation of the Proposed Cable Sealing End Platform Pylon
- 3km Study Area from the Limits of Deviation of the Proposed Development

Existing Infrastructure

- Existing Western Power Distribution Overhead Line
- Existing Western Power Distribution 132kV Overhead Line for Removal
- Existing Substation

Section Boundary

- Section Boundary (for the purpose of Landscape and Visual Impact Assessment)

Notes

This map includes data from the following sources:

- National Grid
- Ordnance Survey
- Long Distance Walkers Association
- Sustrans
- OS Open Data
- "The Gordano Round"; publication produced by North Somerset council and the Gordano Footpath Group, 2011
- "The Naislea Round"; publication produced by Naislea and District Footpath Group
- "The Mendip Hills 8 Wild Walks"; produced by the Mendip Hills AONB Service
- South Gloucestershire Council

COPYRIGHT NOT TO BE REPRODUCED WITHOUT THE WRITTEN PERMISSION OF THE NATIONAL GRID ELECTRICITY TRANSMISSION Plc. Contains Ordnance Survey data © Crown copyright and database right 2014.

This map is based upon Ordnance Survey material with the permission of Ordnance Survey on behalf of the Controller of Her Majesty's Stationery Office © Crown copyright. Unauthorised reproduction infringes Crown copyright and may lead to prosecution or civil proceedings. Licence No. 100024241 2014.

A	06/05/2014	DCO SUBMISSION	JS	CB	LH
ISSUE	DATE	COMMENTS	DRAW	CHK'D	APP'D
<u>Title</u> NATIONAL GRID (HINKLEY POINT C CONNECTION PROJECT) ENVIRONMENTAL STATEMENT VOLUME 5.7.3 LONG DISTANCE ROUTES WITHIN 3KM DURING OPERATION PREFERRED ROUTE (OPTION A)					
<div> <small>National Grid plc, Warwick Technology Park, Gallows Hill, Warwick, CV34 6DA</small></div>					
NG INVESTMENT No.		APPLICATION No.		GIS	
20897		EN020001		A3	
FIGURE No.		DRAWING No.		SCALE	
7.31.12		G1979.2106.12E		1:40,000	
SHEET 12 of 15				ISSUE	
				A	

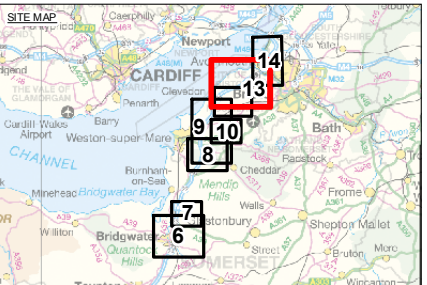
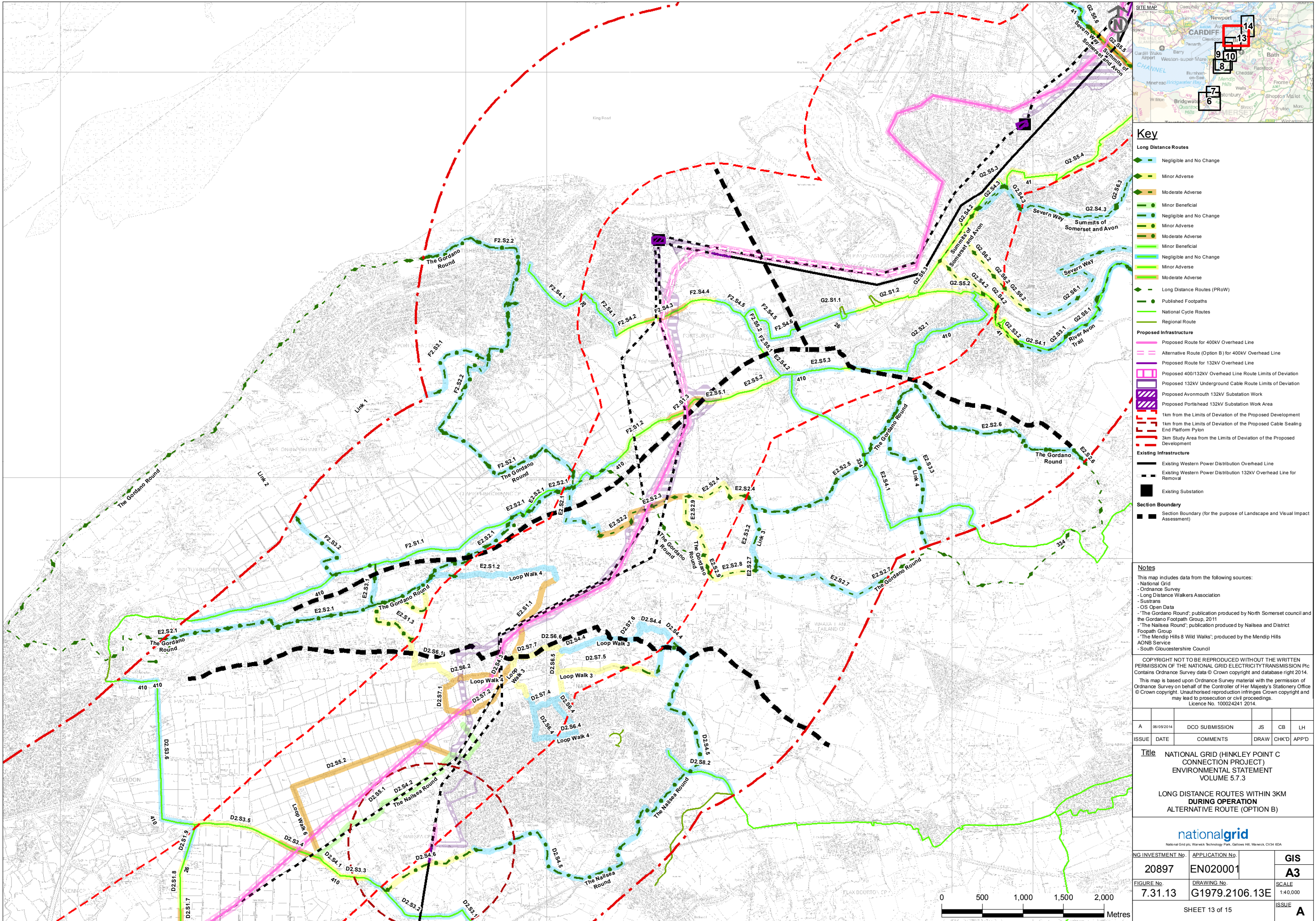

Key

Long Distance Routes

- Negligible and No Change
- Minor Adverse
- Moderate Adverse
- Minor Beneficial
- Negligible and No Change
- Minor Adverse
- Moderate Adverse
- Minor Beneficial
- Negligible and No Change
- Minor Adverse
- Moderate Adverse
- Long Distance Routes (PRoW)
- Published Footpaths
- National Cycle Routes
- Regional Route

Proposed Infrastructure

- Proposed Route for 400kV Overhead Line
- Alternative Route (Option B) for 400kV Overhead Line
- Proposed Route for 132kV Overhead Line
- Proposed 400/132kV Overhead Line Route Limits of Deviation
- Proposed 132kV Underground Cable Route Limits of Deviation
- Proposed Avonmouth 132kV Substation Work
- Proposed Portishead 132kV Substation Work Area
- 1km from the Limits of Deviation of the Proposed Development
- 1km from the Limits of Deviation of the Proposed Cable Sealing End Platform Pylon
- 3km Study Area from the Limits of Deviation of the Proposed Development

Existing Infrastructure

- Existing Western Power Distribution Overhead Line
- Existing Western Power Distribution 132kV Overhead Line for Removal
- Existing Substation

Section Boundary

- Section Boundary (for the purpose of Landscape and Visual Impact Assessment)

Notes

This map includes data from the following sources:

- National Grid
- Ordnance Survey
- Long Distance Walkers Association
- Sustrans
- OS Open Data
- "The Gordano Round"; publication produced by North Somerset council and the Gordano Footpath Group, 2011
- "The Naissea Round"; publication produced by Naissea and District Footpath Group
- "The Mendip Hills 8 Wild Walks"; produced by the Mendip Hills AONB Service
- South Gloucestershire Council

COPYRIGHT NOT TO BE REPRODUCED WITHOUT THE WRITTEN PERMISSION OF THE NATIONAL GRID ELECTRICITY TRANSMISSION Plc. Contains Ordnance Survey data © Crown copyright and database right 2014.

This map is based upon Ordnance Survey material with the permission of Ordnance Survey on behalf of the Controller of Her Majesty's Stationery Office © Crown copyright. Unauthorised reproduction infringes Crown copyright and may lead to prosecution or civil proceedings. Licence No. 100024241 2014.

A	06/05/2014	DCO SUBMISSION	JS	CB	LH
ISSUE	DATE	COMMENTS	DRAW	CHK'D	APP'D
<u>Title</u> NATIONAL GRID (HINKLEY POINT C CONNECTION PROJECT) ENVIRONMENTAL STATEMENT VOLUME 5.7.3 LONG DISTANCE ROUTES WITHIN 3KM DURING OPERATION ALTERNATIVE ROUTE (OPTION B)					
 National Grid plc, Warwick Technology Park, Gallows Hill, Warwick, CV34 6DA					
NG INVESTMENT No.	APPLICATION No.		GIS		
20897	EN020001		A3		
FIGURE No.	DRAWING No.		SCALE		
7.31.13	G1979.2106.13E		1:40,000		
SHEET 13 of 15			ISSUE		
			A		

LONG DISTANCE ROUTES WITHIN 3KM DURING OPERATION

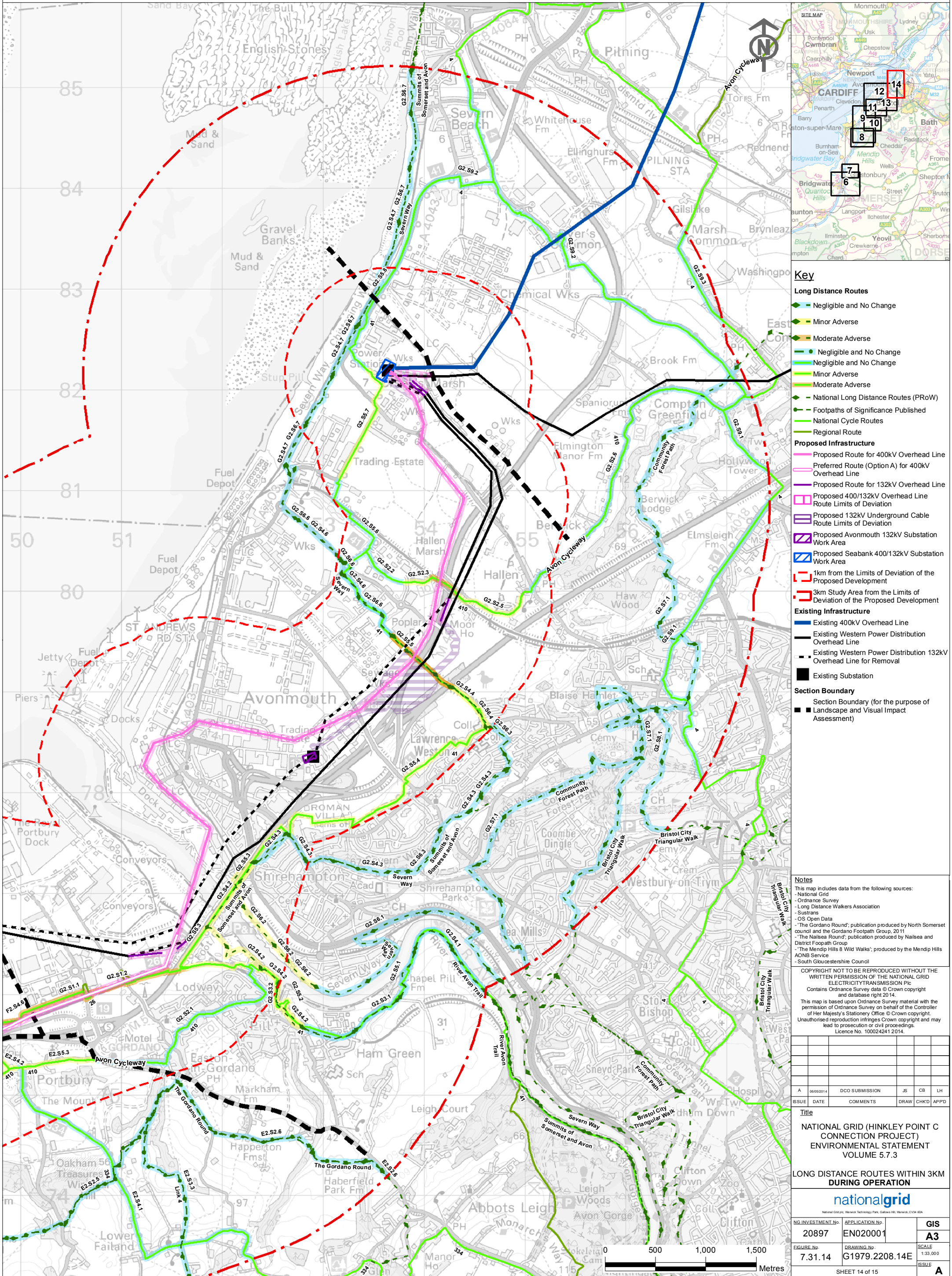

LONG DISTANCE ROUTES WITHIN 3KM DURING OPERATION

